THOUSANDS
Are regular readers of the classified ads; advertise today for a sale tomorrow.

DIXON EVENING TELEGRAPH

WEATHER
Partly cloudy tonight and Saturday; low tonight 40, high Saturday 56, low Saturday night 32.

NINETY-EIGHTH YEAR Number 250 Telephones 4 and 5 DIXON, ILLINOIS, FRIDAY, OCTOBER 22, 1948 12 PAGES PRICE FIVE CENTS

Many Injured in Train Derailment

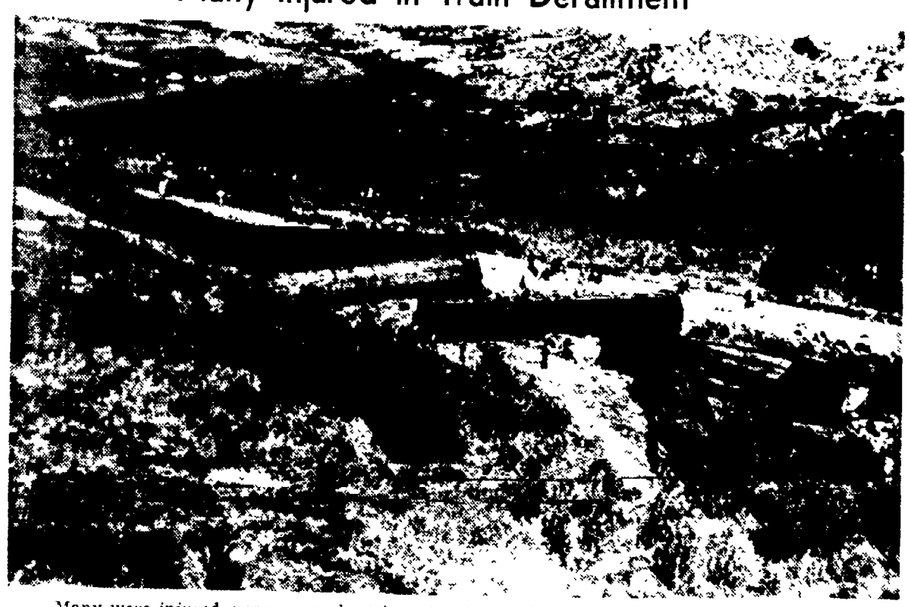

Many were injured, none seriously, when this Santa Fe eastbound California Limited was derailed near Pierceville, Kansas. Twelve of the train's 14 coaches left the tracks (NEA Telephoto)

Battle in Holy Land Ends

Russian Efforts To Jam "Voice" May Be Proving Boomerang

Indications Are Interference Has Whetted Appetites of Soviets

Washington, Oct. 22—(AP) — Russia's reported all-out effort to smother "Voice of America" radio broadcasts may be boomeranging.

American listening posts have picked up a total of 18 Soviet stations, mostly centered around Moscow and Vladivostok, which state department officials say are used to "jam" the Voice programs.

These officials add, however, that they have reason to believe the jamming never succeeds entirely and that the reaction of Russian listeners therefore is one of intensified interest; they want to find out what information it is their government seeks to deny them.

The United States is not trying to retaliate by jamming Soviet broadcasts to his country, the authorities say, but is making a special effort in its broadcast to Russia to tell Russian people all the news their government may not be giving to them.

There is evidence that this news is getting through, officials say, citing the Kaskenkina case as an example.

When Mrs. Oksana Kasenkina jumped out of the window of the

(Continued on Page 6)

Two Die in Crash of Plane Near Annawan

Annawan, Ill., Oct. 22—(AP)—Ward Williams, 34, of Burlington, Iowa, and Moris Wood (age unavailable) of Danville, Iowa, were killed last night in the crash of their light plane on a farm near here.

Motorists on route 6 said they saw the flaming plane crash about 9:30 p. m.

Coroner R. M. Coe of Henry county said Williams' body was thrown about 100 feet from the wreckage, but that Wood's body was found in the charred plane.

Cole said the plane bore the number NC 6785-M, but that he did not know its home airport or its destination of the flight.

Boy Tells Story of Being Held in State of Virtual Slavery

Toronto, Oct. 22—(AP)—Three persons were taken into custody for questioning today in the case of Gordon Kelly, a 14-year-old boy found Wednesday night half-naked and apparently starving.

The boy was discovered scratching at the door of a west-end house begging for food several hours after he ran away from home. He weighed only 65 pounds.

He told police and Judge D. Webster of York county Family court he had been held in slavery and mistreated for nearly two years by an elderly couple he referred to as his aunt and uncle. He said he had lived on bread and water, was forced to do heavy housework and "almost every day" was beaten. Kelly thought his parents had died about four years ago.

The persons held for questioning were taken by police from a house in suburban York township.

The boy said he escaped yesterday when he was allowed to go on the back porch. He said he fled to nearby Etobicome creek, where he tried unsuccessfully to catch fish for food. He said he lost all his clothing except his trousers while he was fishing.

He was taken to the Toronto Psychiatric hospital for an examination.

Budget Request of Illinois U. to Be Historys' Largest

Chicago, Oct. 22—(AP)—Trustees of the University of Illinois yesterday approved the largest budget requests in the school's history.

They voted to ask the state legislature for $56,271,742 in state taxes to operate the university for the next two years—July 1, 1949 to July 1, 1951.

The trustees also voted to ask the legislature for $63,065,000 for buildings and improvements on the Urbana, Ill., and Chicago campuses for the same periods.

The university would supply an additional $16,000,000 from the school's own income for operating expenses, making a total of $72,271,742 budgeted.

The building budget listed 21 projects, costing $36,855,000 for the Urbana campus and eight projects, costing $26,210,000 for the Chicago campus. Another $4,000,000 was budgeted for privately-financed housing projects.

Factors Outlined

Budgetary figures for the current 1947-49 period amount to some $13,000,000 for capital expenditures and a total of $60,083,818 for operating expenses, including some $17,000,000 supplied by the university from its own income.

Dr. George D. Stoddard, university president, said chief factors contributing to the increased student enrollment, higher operating costs, wage salary increases and an increase in the number of advanced students.

He said the school now has some 15,000 juniors, seniors and graduate students. These students outnumber the entire prewar student body he said. Stoddard said they require more highly trained instructors and more expensive laboratory materials and research equipment.

Present facilities on the Urbana campus, said Stoddard, will adequately accommodate 14,000 students but 19,000 are now enrolled there.

All But 15 Victims of Train Wreck Thursday Have Left Hospitals

Garden City, Kas., Oct. 22—(AP)—Only 15 of the injured from the wreck of the California Limited were left in St. Catherine's hospital here today. Others will be dismissed as soon as physicians had the chance to study final X-rays.

Of the 15 only five are known to have broken bones as a result of the derailment yesterday of the fast Los Angeles-to-Chicago Santa Fe train.

The five who suffered broken bones include:

Mrs. Edward Allen, Jerseyville, Ill., fractured back; and Mrs. Harold Murphy, Indianapolis, Ind., three fractured ribs.

Approximately half of the 130 passengers aboard the train suffered minor injuries. Most of them continued on their way after treatment at the scene of the wreck.

The Sante Fe's main line to the west coast was reopened early today.

Federal Reserve Is Concerned Over Sale of Government Bonds

Board Has Been Unable To Throttle Forces of Inflation Much

Washington, Oct 22 (AP)—The Federal Reserve Board said today it hasn't been able to throttle inflationary forces with a 15-month check on credit expansion.

Fed by borrowed money purchases, these forces dominate the economy and are in position to surge forward, the board's October "bulletin" reported

In an analysis of bank credit developments, the publication said plenty of customers are ready to spend if they can get credit. The bulletin added that lending resources also are plentiful, despite efforts at restraint.

The bulletin came out with the first open expression of concern by federal authorities over recent heavy selling of government bonds by insurance companies.

To Get Lending Funds

In the last three months, it said, insurance companies alone have sold over a billion dollars in government bonds, mainly to get funds to lend to businessmen and others.

The Reserve Board has no power to control insurance company lending, although it can restrict

(Continued on Page 6)

Springfield Man Is Suicide Aboard Train

Chicago, Oct. 22—(AP)—A Springfield, Ill., man shot and killed himself, police reported, aboard a Gulf, Mobile & Ohio passenger train yesterday.

The body of Charles Franklin Clapp, 38, was found in a drawing room by a porter as the train was arriving in Chicago from St. Louis. A revolver was beside the body.

Police Capt. John Griffin said a letter in Clapp's pocket showed he recently had been dismissed by the General Engineering Company, St. Louis, "to cut down the overhead." Clapp was said to be a credit manager for the company.

Clapp was the the son of the late Charles F. Clapp, former Springfield comptroller.

10 War Criminals Hanged at Munich

Munich, Germany, Oct. 22—(AP)—Ten German war criminals were hanged today at Landsberg prison, despite recent appeals of German Catholic and Protestant church leaders that further executions be halted.

Alex Piorkowski, 14, one-time commander of the Dachau concentration camp and former S. S. Col. Hans Trummler, 48, who killed parachuted aviators, were the best known of the ten.

The men went to the gallows under a gray sky in the courtyard of the prison where Hitler wrote "Mein Kampf".

All were convicted by American courts of shooting unarmed American fliers or torturing and killing concentration camp inmates.

Pensive Love Song "Because" Brings Reunion of Couple After 19 Months

Grand Rapids, Mich., Oct. 22—(AP)—A physician and his wife gave prayerful thanks today for their reunion, credited to a safe juke box's playing of "Because".

Like the love song, their story was a pensive one.

Home after an absence of 19 months, Dr. William Aston, 34, amnesia victim, told of regaining his memory upon hearing the song.

In March of 1947 he had left for the Mayo Clinic at Rochester, Minn. Since his departure he had not been seen by friends nor could he account for what happened.

His wife, Patricia, 28, mother of two children, meanwhile returned to her old hospital job as a nurse, hopeful her husband would return some day.

Dr. Aston heard the juke box play "Because" in a Chicago restaurant Monday night. The song was played at their wedding in 1940 just before both entered the Army.

"All I know is that Bill is home and that everything is fine again," Mrs. Aston said. "I thank God for that."

Pageant Highlights Centennial Fete of St. Paul's Last Eve

Development of Lutheran Church in Dixon Is Depicted Faithfully

One of the highlights of the centennial celebration of St. Pauls Lutheran church was the Centennial Pageant, presented last night at the Loveland Community House to an audience of nearly 500. The pageant written and directed by Miss Hazel Hecker depicted the development of St. Paul's from its beginning in the barn of John and Mary Burket in 1848 to the Golden Jubilee held in the present building in 1898. The narrators were Hubert Aikman the Stranger, and Russell Hallquist, the Dixonite. There were eight acts, with a prologue and finale, the first in the Burket barn, second in the Gravel school, where the first Sunday school was held, third in the Crawford Avenue church, and the rest in the present church building.

Pastors Impersonated

Pastors who served the church during this period were impersonated by Charles Hallquist as Rev. Stroh; Leo Miller as Rev. James Burket, Herbert Smith as Rev. Uhl; Martin Tayman as Rev. Trimper, Don Kieffer as Rev. Lipe; the Rev. Paul Bollman, a son of the congregation, as Rev. Dornblaser, the Rev. Luther Cooperrider as Rev. Walz and Ed Thomas as Rev. Ruthrauf. John and Mary Burket were portrayed by Clarence Wickey and Miss Olive Raffengerger. Choir members, church councilmen, members of the Sunday school and congregation, were presented by a cast of over seventy-five, all in costumes of the period in which they served.

Miss Hecker and her committee deserve the highest praise for such a fine piece of work. Those assisting the director were: Wm. Wickey, chairman; Ruth Bollman, Jane Wickey, Edna Weyant, Lillian Peterson, Cleta Currens, Edgar Deets, Henry Jensen, Dan Fritz, Rodney Breunlin, Chris Johnson, Martha Meppen and Alice Meppen.

After the finale Pastor Curran, on behalf of the congrega-

(Continued on Page 6)

The Weather

FRIDAY, OCT. 22, 1948

FORECAST FOR DIXON AND VICINITY—Partly cloudy tonight and Saturday; little change in temperature; southerly winds 10 to 15 miles per hour tonight becoming northwesterly Saturday; low tonight 40, high Saturday 56, low Saturday night 32.

For the 24 hours ending at 7:00 p. m. Thursday—maximum temperature 50, minimum 43 (year ago 87 and 48); part cloudy; precipitation .51 inches, total for October to 7:00 p. m. Thursday 1.48 inches, total for year at that hour 27.61 inches.

Saturday — sun rises at 6:10, sets at 4:54.

Sunday—sun rises at 6:11, sets at 4:53.

FIVE-DAY ILLINOIS FORECAST

Temperatures will average near normal (normal maximum 59 north 67 south, normal minimum 39 north 42 south) no decided change in temperature during period with slight warming Saturday and Sunday, slightly cooler Monday and warmer again Tuesday and Wednesday; precipitation will average 1/10 to 1/4 inch occurring as showers Sunday night and Monday, in south portion Saturday.

TEMPERATURES

	High Yesterday	Low Last Night
Chicago	51	45
Cincinnati	58	47
Detroit	54	34
Indianapolis	50	42
Marquette	53	41
Memphis	71	53
Milwaukee	53	44
Bismarck	66	38
Des Moines	60	35
Duluth	52	41
Kansas City	58	39
Minneapolis, St Paul	61	41
Omaha	61	35
St. Louis	57	42
Wichita	69	45
Atlanta	63	45
Boston	48	34
Jacksonville	74	58
Miami	77	74
Brownsville	83	66
Fort Worth	69	58
Helena	58	27
Phoenix	89	56
Salt Lake City	70	34
Los Angeles	81	51
San Francisco	78	52
Seattle	58	41

ILLINOIS TEMPERATURES

Rockford	47	42
Moline	59	45
Peoria	53	43
Rantoul	51	46
Quincy	64	47
Springfield	55	40
Effingham	50	45
Scott Field	56	46

Senate Races in Brief

(Editor's Note—Next to the presidential race, political attention is focused on the question of which party will control the U. S. senate in January. The Republicans now hold 51 seats to 45 for the Democrats.

A net gain on November 2 would regain for the Democrats the control they lost in 1946. Hence rivalry is intense in a number of key states.

Ernest B. Vaccaro, who has covered President Truman's campaign, and Jack Bell, who has traveled with Gov. Thomas E. Dewey, report here on the senate outlook.)

Republicans

By JACK BELL

New York, Oct. 22—(AP)—Although the struggle for control of the senate is for Gov. Thomas E. Dewey plans to stay away from West Virginia, scene of one of the crucial races.

Dewey's aides tell newsmen privately that Republican Senator Chapman Revercomb's handling of the displaced persons issue is the real reason for this decision.

The official explanation being made in West Virginia, however, is that the state couldn't be fitted into the GOP presidential candidate's itinerary, that "from top to bottom" the national ticket wants Revercomb re-elected.

Ten days away from the November 2 election Republicans generally concede they are going to need every seat they can get to keep the reins in the senate. Their loss of command there would seriously handicap a new administration's legislative program.

In line with this, Dewey has swallowed some obvious personal differences to campaign for other GOP senatorial candidates.

Senator Joseph H. Ball of Minnesota, who bolted the Dewey-Bricker ticket in 1944, is a case in point.

But Dewey is said to view the Revercomb race in West Virginia in a different light. The background is this:

Congress last session enacted a bill to admit some 205,000 Europeans displaced by the war. Critics said the bill discriminated against Jews and some Catholics. Dewey asked Revercomb, as chairman of a judiciary subcommittee, to try to have the law changed. Revercomb denied the measure was discriminatory and sat tight.

Thus Dewey is said to feel that if he now gives any personal help to Revercomb as he has been under strong pressure to do, he would be put in the position of hedging on the question of opening the immigration gates wider for the European refugees.

However, William S. Ryan, Republican chairman of Roane county, West Virginia, announced yesterday that he has a letter from Dewey campaign headquarters possible" to help Revercomb.

Ryan said Herbert Brownell, Jr., Dewey's campaign manager, wrote that the difficulty of ar-

(Continued on page 6)

Democrats

By Ernest B. Vaccaro

Washington, Oct. 22 (AP)—President Truman's closest advisers say he is convinced the Democrats will recapture control of the senate regardless of the outcome of his own race next month.

Talkingly privately, these men tell newsmen they expect Democratic senatorial candidates to outrun Truman in some sates and to win in a couple he may not carry.

Congressional candidates themselves told correspondents traveling abroad the president's campaign train they felt they had been helped by the chief executive's repeated attacks on the Republican leadership on Capitol Hill.

Most Democrats the president among them take the view that the party will knock off GOP seats in Oklahoma, Minnesota, West Virginia and Wyoming.

These four would give the Democrats a 49 to 47 margin provided they do not lose any of the other hotly contested races, such as those in Tennessee, New Mexico and Montana.

Former Gov. Robert S. Kerr exuded optimism when he boarded Truman's campaign train in Oklahoma. He got off saying the president's talks there had boosted his own margin and made the state "safe" for the president. GOP Rep. Ross Rizley is Kerr's opponent. Republican Senator E. H. Moore did not stand for reelection.

• • •

Mayor Hubert H. Humphrey of Minneapolis campaigned in Minnesota with the president, who called Republican Senator Joseph H. Ball one of the "champions of reaction." Humphrey told newsmen he expects to beat Ball. And, White House aides reported, the president agrees with him.

Truman came out of West Virginia with glowing reports of former Democratic Senator Matthew M. Neely's chances of unseating GOP Senator Chapman Revercomb. Neely himself was optimistic and so was Senator Harley M. Kilgore, the Democratic holdover.

Truman hasn't been in Wyoming since his cross-country pre-

(Continued on Page 6)

Look to Inquest to Shed Some Light on Illicit Romance

Chicago, Oct. 22—(AP)—To allow time for scientific tests the coroner today continued for a week his inquest into the deaths of two illicit lovers whose bodies were found in an overflowing bath tub.

The start of the hearing had been set for this morning. Anthony C. Prusinski, chief deputy coroner, reassigned it to Oct. 29. This will allow for completion of chemical and microscopic tests to determine the cause of death.

Preliminary investigation uncovered no motive for the suicide pact between Mrs. Jessie Beck, 31, Chicago mother of two children, and George Reading, 40, Detroit precision machinery salesman.

Clasped in embrace, their bodies were discovered yesterday in the bathroom of a suite in the Croydon hotel, 616 Rush street, in the near north side night life district.

Prusinski said they apparently swallowed pills from several bottles found in the room, entered the tub and turned on the water. The tragedy was discovered after water seeping through a ceiling attracted hotel employes.

Mrs. Beck was to have obtained a divorce today from Clarence Beck, a Dayton, O., shoe salesman. She planned to marry Reading as soon as possible after obtaining the decree.

Among papers found in the room was a letter from Beck to Reading, stating "don't jump off any tall building, no woman is worth that".

Another, signed "Jessie and George", read "may God forgive us. To our friends our love".

Traffic Accidents in Nearby Counties Are Fatal to Two

Princeton, Ill., Oct. 22—(AP)—Henry Bjelland, 52, of Chicago, was killed early today in a head-on automobile collision on U. S. highway 6 east of here.

Mr. and Mrs. John Rambo of Princeton were injured in the crash.

The accident occurred during rain and fog conditions.

Bjelland, a service school instructor for the Ford Motor Co. had relatives in Newark, (Kendall county,) Ill.

Milan, Ill., Oct. 22—(AP)—One person is dead and five are in hospitals with serious injuries as a result of a head-on collision of two automobiles on route 67 here last night.

Fatally hurt was Mrs. Catherine M. Musfeldt, 74, of Rock Island.

Injured were: Miss Margaret Musfeldt, 50, daughter of the deceased and driver of one of the cars, Miss Jeannette Martin, 64, and Mrs. Orpha Ohweiler, 57, all of Rock Island and passengers in the Musfeldt automobile, Anson O'Brien, 52, driver of the second auto and his daughter Miss Barbara O'Brien, 18, both of Viola, Ill. Miss Ohweiler is the executive secretary of the Rock Island chapter of Red Cross.

According to Coroner Lester Banning, the Musfeldt car northbound, was forced to use the wrong lane due to a barricade because of construction work and collided with the southbound O'Brien auto. The Musfeldts were returning to Rock Island from a church dinner while the O'Briens were enroute home.

Says Churchill Made Plans for Own Death Rather Than Capture

Hobart, Tasmania, Oct. 22—(AP)—Sir James Bissett, former captain of the liner Queen Mary, says Winston Churchill planned his own death during the war rather than risk falling into enemy hands.

In a speech at Launceston last night, Bissett said he was responsible for the safety of Britain's wartime prime minister on three voyages on the Queen Mary.

Always, he said, a special lifeboat crew was standing by to take Churchill should the liner be sunk. In addition a man stood by with a loaded pistol with orders to shoot Churchill should his capture by the Germans seem imminent, Bissett said.

(In London, Churchill's secretary said Churchill had heard of Bissett's speech but had "no comment at all.")

Television in Autos Is Called 'Suicidal'

Chicago, Oct. 22—(AP)—The use of television receivers in automobiles was described as "suicidal" today by the National Safety Council.

The subject was given considerable discussion at the council's national safety congress, now in session here.

"Keeping one's eyes on the road ahead and on traffic, behind and on both sides, is the first essential of safe driving," a council statement said.

Removal of 'Hook' in Ceiling Fatal To Two

London, Oct. 22—(AP)—There was a metal hook in the ceiling and George Burden thought it unsightly. So he yanked it out.

"I thought it simply a hook from which a chandelier had hung," he explained.

But it was a gas pipe. Escaping gas seeped into the apartment above and asphyxiated Arthur Bennett, a retired butcher, and his wife. The coroner's jury gave a verdict of accidental death.

Legionnaires End Miami Convention

Miami, Fla., Oct. 22—(AP)—S. Perry Brown, the American Legion's newly-elected national commander, and about 70,000 other Legionnaires were on their way home today.

They wrapped up the 30th annual convention late yesterday with unanimous approval of Brown for the Legion's highest office.

When the 56-year-old Beaumont, Tex., business man's election became apparent midway the balloting, one opponent, George N. Craig of Brazil, Ind., yielded. As balloting ended, the third man in the race, James F. Green, 33, Omaha, Neb., moved to make it unanimous.

Brown is a veteran of both World Wars.

The national executive committee will meet in Indianapolis next month to choose a site for next year's convention. Only Philadelphia and Miami extended invitations.

Two resolutions approved by the Legionnaires asked pensions for all honorably discharged veterans of World War I or World War II.

Deny Many Dixon Pheasant Hunters Permits to Hunt in Illinois Refuge

A great number of Dixon pheasant hunters who have depended upon a day at the Green River game refuge, will be disappointed this year, according to many refusals which have been received from Joe B. Davidson, superintendent of the game department of the Illinois Department of Conservation. These include those who made application six weeks ago and who are now being notified that their requests cannot be granted.

Every area is booked solid for the entire shooting season, the refusals state, and they add that the demand for permits this year has been greater than at any time since the department started the operation of the grounds. The game department has been able to take care of only about 75 per cent of the applications for permits to hunt on the public shooting grounds. It is estimated that the requests for hunting permits this fall is 50 per cent greater than last year. The department has expressed the hope that several new hunting areas may be established to care for the increasing number of hunters.

International News of Day Summarized For Dixon Readers

Associated Press Editors Brief Reports From Around the World

By The Associated Press

The six neutral powers of the United Nations security council asked Russia today to lift her Berlin blockade at once.

Their compromise resolution, did not draw immediate reaction, however, and the issue was put over until Monday to give the four powers more time for decision.

As a price for lifting the blockade, the United States, Britain and France were asked to agree to the Russian sponsored mark as the sole currency for Berlin by Nov. 20 and to a meeting of the big four council of foreign ministers within ten days afterward to discuss all German problems.

In another world trouble spot, Israel and Egypt agreed to call off their battle in the Negev desert of southern Palestine. The week long fight appeared to have ended in Jewish triumph, despite Arab assertions to the contrary.

"Quiet" Reported

Three hours after the cease-fire order deadline 6 a.m. (CST), an Israel army spokesman reported "absolute quiet on the whole southern front."

The prime ministers of the British Commonwealth and Empire were reported in London to have pledged all appropriate measures to deter and resist aggression.

Andrie Y. Vishinsky, the deputy Russian foreign minister, sat through the security council debate on Berlin silently. He had been reported in general agreement with provisions of the neutral powers' resolution. The last word, of course, had to come from the Kremlin. Western power delegates met immediately to discuss the terms.

The small powers called on the western powers to end at the same time their counter blockade of the Soviet zone of Russia. It has been pinching.

Korea was stamping out a two-day rebellion which the American-sponsored government said the Communists inspired. The port city of Yosu was retaken and the fall of Sunchon was expected at any time. President Syngman Rhee said Gen. MacArthur assured him he would protect the Korean people "as I would protect the United States against aggression."

Different Story in China

In China, it was a different story. President Chiang Kai-Shek was trying to head off disaster for his armies of North China and Manchuria. To do so, he may have to abandon Manchuria to the Communists, who have been beating his troops all around the Chinese map.

Violence continued in the French coal fields, where the Communists dragged their strike of 335,000 miners into the 20th day. Casualties approached 200. Numerous open fights between the strikers and troops and police had the appearance of anarchy. Ten mines have been ruined because the Reds refused to pump out water. The whole economy of western Europe suffered from the loss of 170,000

(Continued on Page 6)

Girl, Eyes Covered, Lets Train Kill Her

Chicago, Oct. 21—(AP)—A pretty choir singer was killed early today, police said, when she stood with her hands over her eyes in the path of an oncoming freight train.

"She turned toward the train and just stood there," William Sharp, railroad towerman reported on the death of 19-year-old Gladys Stein, 6207 South Kilbourne avenue.

"I saw her come around the gates and wondered what she was doing," Sharp told Policeman Joseph Spatz. "But she stopped when she got to the middle of the tracks. The headlight was shining right in her face."

Her boy friend, Donald Dreschel, 21, said he had met Miss Stein last night after choir practice at Calvary Lutheran church and took her home. When he asked her to go to a banquet at the church, he said she replied "I have other things to do."

Miss Stein was killed at a surface crossing of the Belt Line railroad at 63rd street and Kenton avenue. She was employed as a secretary. Her superior said she had shown no signs of nervousness or anxiety.

NewspaperARCHIVE®

DIRECTORY OF DIXON

CHURCHES

QUOTATIONS

The wisdom of the wise and the experience of ages may be served by quotation

A thing is never truly learned which is repeated

The poet's line "Order is heaven's first law" is so axiomatic that it is a truism and its wisdom as in astronomy

Selected

To see what is almost ores

Every gain some the largement of the age

— Sa

ST JAMES

Rev R R Hedenquist pastor
Sunday school 9 45 a m
Morning services 11 a m
The Missionary society will meet at the home of Mrs Art Wolfrom Wednesday at 1 p m

BETHEL UNITED EVANGELICAL

North Galena and Morgan street
Fred Cunningham pastor

Sunday school at 9 45 This Sunday will be Rally Day with a goal of complete enrollment attendance

Morning worship at 10 45 Rev Robert J Kees of the Moody Extension staff will bring the message

Christian Endeavor at 6 45

Sunday evening service at 7 30 Special marimba and accordion music spirited congregational singing and a Christ centered gospel sermon

Revival meetings continue every night this week except Saturday at 7 30 o clock with Rev Kees playing the marimba and accordion and bringing the message Special youth meetings every night at 7 00 o clock

FIRST PRESBYTERIAN

B B Cartwright jr pastor
9 30 a m, Sunday church school
10 45 a m Morning worship service Sermon, "United in Peace"
6 00 p m Junior High Westminster Fellowship service
6 00 p m Senior High School of service
Monday 7 00 p m Boy Scout troop 1 meeting
Tuesday 6 30 p m Mrs Harry Waite Tabernacle
Tuesday 6 30 p m Mothers club at the church Speaker will be Dr David Lee Long Beach Island
Wednesday 7 15 p m Session
Friday 7 00 p m Presbyterian Woodhull
Saturday 10 00 a m Choir rehearsal Intermediate High Fellowship party
Saturday evening

ASSEMBLY OF GOD

102 Spruce street
A J Wells pastor

Sunday school 9 45 a m H W Pearson in charge Morning worship 11 a m Evangelistic service
Midweek service Thursday 7 15 p m
Tune in to the Assembly of God Radio Program over station WAIT Chicago Sunday at 1 p m

CHURCH OF GOD

221 Morgan street
Teres W Watkins pastor

Sunday school at 9 45 a m Morning Worship 11 a m
Midweek Bible study Wednesday 7 15 p m
There will be a Halloween party in the church basement Friday evening Oct 29

IMMANUEL LUTHERAN

521 Highland avenue
C L Wagner pastor

Sunday school 9 45 a m Morning Worship 11 a m Sermon by the pastor Catechetical class meets Saturday 2 p m Adult Membership class meets Sunday 2 30 p m
Wartburg league Halloween party Tuesday at 8 p m

DIXON STATE HOSPITAL

Services at 1 45 p m in charge of the Rev A G Winslow

GRACE EVANGELICAL UNITED BRETHREN

Ottawa avenue at Fellows street
P O Bailey pastor

Sunday school 9 45 a m Missionary Day service at 10 45 a m In the evening Dr C S Talbott returned missionary from China serving our church for 43 years, will be our speaker at the Youth Fellowship hour at 7 p m Dr Talbott will speak at the Kingdom and Eldena churches in the morning, these churches will attend our Missionary Day service here in Dixon at 7 45 p m The pastor Rev Rudolph will have a part in the service Junior Youth Fellowship 6 30 p m David Heard and his plans will be in charge for the Halloween party Tuesday 6 30 p m Scramble supper Birthday party given by the Ladies Aid of our church
Wednesday, 7 30 p m the Young People's Fellowship The Adult Fellowship 7 30 p m Choir practice at 8 30 p m
Friday the Willing Workers Sunshine Band a Halloween party at the William Hackbarth farm north of Dixon
Boy Scouts Monday 7 p m at the church Junior choir, Saturday 1 15 p m

IMMANUEL LUTHERAN

Amboy
C L Wagner pastor

Catechetical class meets 8 45 a m Morning Worship 9 15 a m Sermon by the pastor Sunday school 10 15 a m

FIRST METHODIST

Second street at Peoria avenue
Arlo C Nesmith minister

Church school 9 30 a m Morning worship 10 45 a m Sermon topic I will read their land
Methodist Youth Fellowship 6 p m

SECOND BAPTIST

601 Madison avenue
Rev Clayborn Salter pastor
Winston McReynolds clerk

Church school 9 45 a m Morning worship 11 a m Sermon by the pastor B Y P U 6 p m Evening worship 7 30 p m Sermon by the pastor

FIRST CHURCH OF CHRIST SCIENTIST

221 Second street

Regular Sunday morning services at 11 a m Subject "Probation After Death"
Sunday school at 9 30 a m
Wednesday evening testimonial meeting at 8 o clock
Christian Science radio program at 8 15 a m each Sunday over Station WJJD Chicago

JEHOVAH'S WITNESSES

123 First street
Watchtower studies Sunday at 7 p m
Bible study Wednesday 7 p m

ST ANNE'S CATHOLIC

415 East Morgan street
The Rev R I French M A pastor

Sunday masses 8 a m and 10 30 a m
Daily masses at 7 30 a m
Confessions Saturday 4 p m to 5 p m and 7 p m to 8 p m

TEMPLE SHOLOM

510 East Tenth street
Meyer H Marx Rabbi

Services on alternate Saturdays 8 15 p m Sunday school Sunday, 3 p m

FIRST CHRISTIAN

Hennepin avenue and Second street
H E Timble pastor

Bible school 9 30 a m Nettz Bible school study Divine worship and Lord's Supper at 10 30 a m
The A Hospitable class special music by the choir The Wings of Faith The Workers class Wednesday at 8 p m
The Ladies' Aid Wednesday for an all day with scrambled dinner
The choir rehearsal Wednesday at 7 p m
Junior choir will meet at 4 p m
The Upstreamers will have a church-wide Halloween party Friday evening Oct 29 All parts of the Sunday school invited

CHRISTIAN AND MISSIONARY ALLIANCE

The church has decided to forget
Fifth and Ottawa
Elmer E Fitt

9 a m Bible school
10 45 a m Morning service The pastor will speak on the subject Among the Tombs or One of the Three
Youth prayer at 6 p m with lots of singing a little music and a Spiritual Challenge
The Word of Life Hour morning at 7 30 p m A singing service and special music together with testimonies of young people A Youth Service that will be a blessing to young and old
Wednesday night at 7 00 choir rehearsal At 7 45 p m the Hour of Power the midweek service and prayer service
Friday night at 7 30 p m the monthly Youngsters for Christ meeting with thrilling dramatization of Daniel in the Lion's Den a picture story of the Runaway Boy and a chemical object lesson
Wednesday 7 15 p m Sunday choir rehearsal
Friday 2 00 p m Presbytery will meet at Woodhull
Saturday 10 00 a m Junior choir rehearsal Junior and senior high Fellowship party Saturday evening

WEST SIDE

Dixon's Bible Church
Van Buren near Third
George A McCarley pastor

9 30 a m Bible School classes 10 45 a m Morning worship The pastor will begin an expository series of messages on the book of Hebrews Subject "Into the Highest with Christ" 2 45 p m Service at Lee County Infirmary 6 15 p m Junior Young People meet in the main auditorium 6 30 p m Senior Young People's meeting 7 30 p m Evening gospel hour 9 p m Baptism for believers by immersion at CMA Tabernacle
Wednesday 7 30 p m, Prayer meeting and Bible study 8 30 p m Soul Winners class
Thursday 2 30 p m Dorcas society at church 7 30 p m Christian Home Builders club meeting

ST PAUL'S EVANGELICAL LUTHERAN

Second street and Hennepin avenue

George L Curran pastor

9 30 a m Bible school Fine adult Bible classes 10 45 a m Worship service The third in Centennial series Sermon The Church Today Anthem "Thy Kingdom Come" by Christiansen 6 to 7 30 p m Youth leagues meet at the church 7 30 p m Centennial history service Speaker Rev. Paul Bollman, a son of the congregation Historians Eleanor Powell and Hazel Hecker Anthem, "Vesper Hymn" Bortniansky
Monday 6 p m, Scout meeting a cook-out
Tuesday 7 30 p m Christian Helpers class meeting at the home of Mrs Ellsworth Miller 416 Madison
Wednesday 3 40 p m Children of the church 4 30 p m Junior choir rehearsal 6 30 p m Centennial banquet at the Masonic Temple Reservations must be in before Sunday evening
Thursday 6 30 p m, Intermediate choir rehearsal 7 p m Senior choir rehearsal
Saturday 1 p m Catechetical tuition

FIRST A M E MISSION

Rev A G Winslow pastor
Rev M Ashford assistant pastor

Sunday school 9 a m
Preaching service 11 a m A C F league 6 30 p m Preaching service 7 p m
Homecoming Oct 17 to Nov 1

FIRST BAPTIST

J H Hughes D D pastor

Bible school 9 45 a m Ansel Youngblood superintendent
Morning worship with sermon 9 45 a m Special music and pastor will preach on The Spirit of His Power No evening service but Dr Hughes will preach Wednesday evening at 7 30 p m

ST PAUL'S EVANGELICAL LUTHERAN

Nachusa
Luther H Cooperrider pastor

9 a m Sunday school 10 a m Morning service
Monday 10 a m Meeting of the Northern Conference of the Illinois Synod at Sharon Wis
Tuesday 7 30 p m First session of the adult instruction class Both members and non members welcome
Wednesday 4 p m Children of the church 7 30 p m choir rehearsal
Saturday 9 a m Instruction class for intermediates 7 30 p m Luther league Halloween party at the Glenn Curtens farm Dallas Grove

EVANGELICAL UNITED BRETHREN

F Rudolph pastor

Church School 10 a m Morning worship 11 a m Youth Fellowship 7 30 p m
Kingdom Morning worship 9 30 a m Sunday school 10 30 a m Youth Fellowship 7 30 p m

Look Out!

If somebody, through error or omission, forgot the insurance, are you protected against that error? It can be done!

F. X. Newcomer & Co.
INSURANCE REAL ESTATE
BONDS LOANS
Phones 162 & 168
Dixon Illinois

• WEEKLY BIBLE COMMENT
Palestine History Worthy of Study

BY WILLIAM E GILROY, D. D

Palestine was a very small country in the midst of great ancient empires and its population was small in comparison with the teeming multitudes of close of Egypt Assyria Babylon Syria Persia Greece and Rome

The names and dynasties changed as successive conquerors arose But always Palestine and its people were merely small in comparison and seemingly of minor importance in that ancient world of great empires

Why then has so much importance been attached to that little land and the history of its people? Why is that little land and the Jewish people so much in the forefront of world news and world events today Why are Sunday Schools so much concerned with the history of Israel?

Right here let me say that I consider that history of the Jewish people as having some continuity from the time of Abraham to the present time despite the historical and spiritual disruptions Various correspondents have questioned my failure in these articles to make a distinction between Jew and Israelite However I cannot go into this matter because work does not permit controversy

The history of the Jews or of Israel in whatever way one speaks of it is a fact and continues to be a fact of the deepest study because of the moral and spiritual factors that are dominant

These are manifest in individual lives and in the records concerning them They are enshrined in moral precepts of a wisdom literature that is the result of keen discernment and courageous honest judgment And the effects of the right or wrong ways of life and conduct are so marked in the history of one people under constant moral and social scrutiny that the records constitute the most outstanding evidence anywhere available concerning the welfare and downfall of men and nations

These factors I think stand out boldly, and warningly in that history

First the evidence of what happens when individuals set their selfish interest above that of the welfare and good of the community

Second the evidence of what happens when the worship of false gods and wrong ideals displaces zeal for truth and righteousness

Third the evidence of what happens when differences and sectional rivalries develop into divisive strife and disruption

What happened to the strong consolidated kingdom of Solomon could happen to the strongest modern state if division and disunity developed as quickly and powerfully as they did in that ancient day

a m Youth Fellowship 7 30 p m
Dr C Talbott missionary to China will speak at these services
A mass rally will be held in the Dixon Free Methodist Church with Dr Talbot as speaker

CHURCH OF GOD

Seventh street and Lincoln avenue

The Rev Abe Heller pastor
Sunday school 9 45 a m Preaching 11 a m Young People meeting 6 30 p m Evangelistic service 7 30 p m
Midweek prayer meeting on Thursday, 7 30 p m
The Rev Mr Holder was formerly pastor at the Church of God in Rochelle

Irish Dock Workers On Strike Over Taxes

Belfast Northern Ireland Oct 21 (AP) Fifteen hundred dockers struck today because the government won't let them pay their income tax through weekly payroll deductions

Paying once a year leaders of the unofficial one-day demonstration said leaves most workers flat around income tax time

Polo

Sharon Kay Folk observed her ninth birthday Wednesday and her mother, Mrs Melvin planned a party in her honor Those present were Mrs Thomas Moore and son Ralph Mrs Norman Kosier and daughter Selene of Savanna Phyllis Pinard Marge Henrdix, Rita Bowers Nancy Johnson Luzella Yount, Betty Jean Folk, Alice Boddiger, Patsy Wagner Mary Jo Thader, Kathleen Ports Julienne Doyle and Sue Ann Cannon Games were enjoyed followed by refreshments of a prettily decorated pink and white cake and ice cream Sharon Kay received a number of very pretty gifts

Mrs Ray Keefer entertained the members of her bridge club Wednesday evening Mrs Myron Scott received high score Mrs Calvin Dennis second high and Mrs Dolly Harmon received the consolation prize Refreshments were served by the hostess

Mrs Fred Cannon spent the weekend in Chicago with her sister

Christian church Rev James Goodballett 10 a m Morning worship 11 a m Bible school

Church of the Brethren D Wayne Crist 10 a m Church school 11 a m Morning worship 7 p m CBYF meets

St Mary's Catholic Rev James Burke 9 15 a m Mass Saturday 2 p m catechism

St Marks Lutheran Dr K E Hahn 10 a m Bible school 11 a m Morning worship

Methodist church Rev Ralph Gruser 10 a m Church school 11 a m Morning worship 2 30 p m Youth fellowship will go to Mt Carroll to attend Booth festival afternoon and evening

Evangelical U B Rev E A Schmidt 10 a m Church school 11 a m Morning worship 7 p m Youth fellowship will attend evening service at Chadwick church

First Presbyterian Rev H K Lawrence 10 a m Church school 11 a m Morning worship

KIDS!
IT'S YOUR RADIO PROGRAM
WLBK
1360
ON YOUR DIAL
EVERY SATURDAY MORNING, 10:30 A. M.
HALL'S TOYLAND

Dr. J. M. Miley
Optometrist
PHONE 909
FOR APPOINTMENT
203½ W First Dixon, Ill.

IF YOU'RE NOT USING IT . . .
SELL IT

THESE ARTICLES ARE IN DEMAND . . .

- FURNITURE
- RUGS
- APPLIANCES
- BICYCLES
- TOOLS
- BABY BUGGIES
- MACHINERY
- MOTORS
- PLAY-PENS
- CLOTHING
- IMPLEMENTS
- MUSICAL INSTRUMENTS

☆ ☆ ☆

WHAT IS WORTH LITTLE TO YOU MAY BE WORTH CONSIDERABLE TO SOMEONE ELSE.

☆ ☆ ☆

TURN THE THINGS YOU NO LONGER NEED INTO CASH THROUGH A CLASSIFIED AD

☆ ☆ ☆

PHONE No. 5
TO PLACE A WANT AD

Dixonland Youth for Christ
—Presents—
"Mother and Home"
A Sound Moving Picture in Technicolor, Demonstrating Practical Christianity

- 50 Minutes of Enjoyment and Christian Teaching
- The Solution to the Divorce Problem
- All Christian Cast
- Doctrinally Inoffensive

SATURDAY, EVENING
8.00 o'clock

West Side Bible Church
313 Van Buren Street
YOUTH FOR CHRIST
"GEARED TO THE TIMES BUT ANCHORED TO THE ROCK"

Joan Miller

Joan Miller designed a party pinafore for you in black faille and dressed it up with bright rayon taffeta plaid—see the bow-tie at the neck and the puffy ¾ length sleeves pertly tied The front of the skirt is softly gathered . and the back boasts a saucy fat bow Black only.
Sizes 9-14. $14.95

Shop in Comfort at
Eichler Brothers, Inc.

NewspaperARCHIVE®

Illinois Democrats Predict Victory if Vote's Big Enough

Douglas Sees Contest for U. S. Senator as "Toss-Up" Today

Chicago, Oct 22 (AP) Paul H Douglas, Democratic nominee for senator says his race with Republican C Wayland Brooks "now is a toss up that will be decided by a margin of 50,000 to 75,000 votes.

But Adlai Stevenson, Democrat trying to oust Republican Gov. Dwight H Green says he has Franklin county 'in the bag' and "I think I'm going to win. Like the ambitious minister, I'm working to beat hell'

The two nominees were endorsed by national CIO AFL and railroad union leaders and others speaking at a dinner given in their honor at the Congress hotel by the Independent Voters of Illinois, an affiliate of the Americans for Democratic Action.

Although Green has been endorsed by the AFL's Illinois Federation of Labor Stevenson was praised by Joseph Keenan of Chicago director of the AFL's National Labor League for Political Education

Douglas and Secretary of Labor Tobin said at the dinner that the Democrats will win Illinois and the nation if the vote is big enough.

Tobin said President Truman will win if the total vote is at least 55,000,000 to 58,000,000, and that in addition, the Democrats will obtain a majority of at least three members in the senate and ten in the house

Expect 46,000,000 Votes

Elsewhere in Chicago Senator Brooks said the expected total national vote this year will be about 46,000,000

Other IVI dinner speakers praising Douglas and Stevenson were James Carey, national CIO secretary-treasurer Democratic Mayor Martin H Kennelly; Frank Coyle, vice president of the Brotherhood of Railroad Trainmen in behalf of its president A F Whitney Michael Straight, editor of the New Republic magazine and Tilford Dudley representing Jack Knoll director of the CIO Political Action Committee

Douglas reported that he made 300 primary campaign speeches and has made 1,000 more since May 5 He said he has traveled 40,000 miles and shaken hands with 200,000 persons

"Despite what the polls say," he said "it all depends on the size of the vote, on whether there is an upsurge in election enthusiasm in the next ten days and whether labor and the liberals and the independents get out and vote It is wrong to say we are out in front—we are not—but neither is the opposition"

Kennelly said he wants Douglas and Stevenson elected so they can help him solve Chicago problems. He said Stevenson "is sympathetic to the money problems of all cities he'll divide fairly with the cities the revenue that the state gets from the cities and that the cities need"

Stevenson said in a statement that 35 "prominent Chicago Republicans" have formed a statewide committee to support his candidacy

Ohio Hero Home Again

The body of Pfc R Dewey Sisler son of Mr and Mrs Mark Sisler Ohio arrived at Princeton yesterday, and was taken to the home of his parents

Funeral services will be held at the Ohio Methodist church Sunday at 2 30 p m Friends may call at the home

Private Sisler died in action near Montalban on the island of Luzon, in the Philippines during the battle to crash the Shimbu line

He served 19 months with Company B 63rd Infantry, Sixth division, having been in combat in New Guinea in different areas over a period of 11 months

The Ohio American Legion, Veterans of Foreign Wars post and the Kewanee chapter of the Military Order of the Purple Heart will assist in the services

Before entering the service Pvt. Sisler had studied music at Augustana college He is survived by his parents.

Retirement Plan to Be Submitted to Voters at Election

Lee county voters will pass on the Illinois Municipal Retirement fund, which would affect approximately 50 county employes at the election Nov 2

The county employes are asking the favorable support of the measure of voters in the county

A spokesman for the employes group points out that the act provides old age protection and other benefits for a group of employes who are now excluded by law from any benefits provided by the federal government's Social Security old age insurance system.

The county employes point out that they do not come under any other beneficial plans enacted for various groups by the state legislature

Under this plan the employes must contribute to the retirement fund from their earnings and the county also contributes its share In most cases they point out the county's share can be provided from office earnings and departmental appropriations

Holding that they render conscientious and efficient service the employes believe they are deserving of support on the issue

The proposal will be voted on a small separate ballot which poses the question (to be voted "Yes" or "No"), "Shall the county of Lee, Illinois be included within the provisions of an act as amended creating the "Illinois Municipal Retirement Fund", approved by the 61st General Assembly of the state, now in force and effect?"

The employes say they hope you'll vote "yes"

Jap Construction Head Knows About Shortage

Tokyo Oct 21 (AP) Shuji Masutani Japan's new construction minister, wants restrictions eased so more houses can be built.

Masutani himself lives in a rented room seven and a half mat square in a three room temporary structure

$12.50 in Roosevelt Dimes Given G.O.P.

Lawrence Mass (AP) The Lawrence Republican city committee today reported a $12.50 donation all in Roosevelt dimes

The donor said he collected the dimes to help "bring back the party to power"

He declined to tell his name.

Turkeys in their natural state roost in trees

Prominent Student of Entertainment To Speak in Dixon

Grant Burman of Polo To Appear Under Auspices of North Central PTA

Comic books and their influence upon the minds of boys and girls will be presented in an address next Tuesday evening, Oct 26 at the Northe Central grade school by Grant Burman prominent Polo merchant, civic leader, and widely known student of comic entertainment

Mr Burman will appear in Dixon under the auspices of the Parent Teachers' Association and the meeting is open to the parents and teachers of the North Central school

Burman, first became interested in comic publications when a close friend experienced difficulty with police authorities over a robbery committed by his son The boy admitted that he had been influenced by the stories which he had been reading in various crime magazines

Has Unusual Display

Since this date Mr Burman has gathered all forms of juvenile entertainment magazines and has assembled an unusual display which is used in his discussions

He originally presented his talk to Polo clubs and in recent months has addressed organizations throughout the northern Illinois area In every instance he has been acclaimed for his forceful story and in many cases has been instrumental in arousing local action on the problem

Although Burman has never been accused of being a crusader he does have very definite convictions on what constitutes good and bad entertainment for the younger set He not only explains these beliefs but also suggests corrective measures for consideration on a local basis

Officials of the North Central P T A are particularly anxious to have all parents hear this outstanding speaker and are urging everyone to attend The meeting is scheduled to start at 7 30 p m in the auditorium on the third floor

The average motorist today has a better grade of fuel for his car than Lindbergh had to fly the Atlantic

Caravan Trip of Republicans Is Planned Monday

The Republican candidates are sponsoring a caravan trip through Lee county leaving the court house in Dixon at 9 15 a m Monday, Oct 25 with meetings on the following schedule

Frankyin Grove	10 30 a m
Ashton	11 15 a m
Steward (Methodist church noon (The ladies will serve dinner)	
Lee	2 00 p m
Scarboro	2 30 p m
Paw Paw	3 15 p m
Compton	4 30 p m
Amboy (Odd Fellows hall)	7 30 p m

Congressman Leo E Allen Senator Dennis Collins Representatives George Brydia and E K Willett Morey C Ires state's attorney John O Samuels for circuit clerk Robert F Preston, Republican candidate for coroner will accompany the caravan

Everyone is invited to join the caravan and be present at these meetings

Tojo "Peaceful" Now; Tries Buddhist Teaching

Tokyo Oct 21 (AP) Japan's war time premier Hideki Tojo has become "most peaceful" through Buddhist teachings his wife said today after visiting him in prison for the first time in eight months

She quoted him as saying "I feel most peaceful when I chant the sutra every day You too, must have faith

Tojo and his 24 co defendants on war crimes charges may hear the verdict of an international tribune early next month

Police Ban Crowds in Havana's Streets

Havana, Cuba Oct 21 (AP) Police banned street gatherings in Havana today after one person was killed and 12 were injured yesterday in disorders over increased bus fares

The disorders broke out after the government had authorized a fare increase to 10 cents in half the bus lines and ordered the five-cent charge retained in the other half The increases were granted to help the company meet a 30 per cent wage increase

Five muskrats were introduced into Europe from North America in 1905 Today there are more than 100,000,000 on the continent

Straw Votes Reveal Illinois Democrats Suffer Heavy Loss

Two Chicago Newspaper Counts Show Republicans Lead in State

Chicago Oct 21 (AP) Senator C Wayland Brooks last night blamed what he termed "new deal lies and betrayal for the annexation of Poland by Russia

The Republican candidate for re-election told a meeting of Polish-American voters that "Poland is the victim of secret commitments made by the new deal at Teheran and Yalta and of under-the-table negotiations at Potsdam, by which Godless, Communistic Russia has become the Colossus of Europe and Asia"

Brooks said the Democratic administration had given control over Poland without the consent of congress

"Now" he added "Russia can sweep across all of E in a few days, using the is of planes, tanks and trucks which our new dealers sent to Russia."

Simon A. Murray, Republican candidate for state auditor, told the group: "I do not say to you, 'Vote the Republican ticket.' The situation is too grave for that. But do say, 'Vote to preserve America and free Poland' If you are to do this, you have only one choice and that is to vote the straight Republican ticket."

Green at Englewood

In an address to the Englewood Businessmen's Association, Gov Dwight Green pledged that "the state will live within its income as long as I am governor."

"Don't forget" he added, "that Illinois is one of the few states in America without an income tax Our taxes are lower than in most other states"

The governor seeking re-election said business men "have an opportunity" in the coming election "to banish from our national goverment the philosophy that business is something to be denounced, regulated taxed harassed and set apart as a class that is somehow the enemy of those who do not happen to own the business in which they are engaged."

Straw Vote Counts

The Republicans found some comfort in latest returns from a straw poll conducted by the Chicago Sun-Times. The returns indicated that the Democrats have suffered some heavy deflections in the state since the 1944 election, although they still held a slight edge in Chicago.

The tabulation of sample ballots in 17 downstate counties showed the following percentages: for Truman, 40.05 per cent; Dewey, 59.72 per cent; Wallace, .21.

For U S. Senator: Douglas (D) 42.65 per cent; Brooks (R) 57.34 per cent; McDougall (Prog) .01.

The Chicago Tribune's poll showed Dewey leading Truman 47.1 per cent to 46.6 per cent in Chicago but in 25 Cook county towns the Republican candidate had an edge of 68.4 per cent to 28.3 per cent.

In 1926, the attorney general of Hungary instituted a censorship of crossword puzzles

See You IN CHURCH Sunday

The First Methodist Church
Second Street at Peoria Avenue
AURA C. NESMITH, Minister
Sunday, October 24, 1948
SERMON THEME
"I Will Heal Their Land"

Baked Specials
SATURDAY, OCTOBER 23rd

Soft Pies 45c
Rich chocolate or butterscotch topped with lightly browned egg whites.

Butter Egg Bread ..... 2 for 35c
That extra flavorful bread with real delicious toasting qualities—Better try some this week end.

DON'T FORGET TO ORDER YOUR HALLOWE'EN BAKERY GOODS EARLY—OUR SUPPLY MIGHT BE SHORT.

Phillips Bake Shop
QUALITY ALWAYS
119 FIRST STREET DIXON, ILLINOIS

GOVERNOR GREEN'S ACCOMPLISHMENTS

Citizens of Illinois are manifestly proud of what Governor Dwight H. Green's administration has done for Farmers, Workers, Businessmen, for Veterans, the Aged, Dependent Children, the Blind and in other constructive programs that affect the entire population. Every citizen in every County has benefited. Below are specific benefits of Governor Green's administration

FOR LEE COUNTY:

SCHOOLS. Lee county's share of the state school fund was $125,266.70 for 1947-48. Under Governor Green each session of the Legislature has increased common school grants. The present appropriation is 155% greater than 1939-41, the last under the Democratic administration. Under the present administration the University of Illinois received appropriations of $81,594,118 for the present biennium. (The U. of I. received $17,131,536 for the biennium of the last Democratic administration.)

VETERANS' BONUS. The first 1,535 veterans in Lee county to get their bonus received $621,684.79. When completed some 3,210 Lee county veterans will receive approximately $1,300,076.54.

PUBLIC AID. $1,673,558.61 expended for General Relief, Old Age, Blind, and Mothers' Pensions and Aid to Dependent Children since 1940. State contributions, including federal assistance, totaled $1,552,614.83. Only 7.2% or $120,943.78 was obtained by local tax levies for general relief in Lee county.

HIGHWAY. $1,313,980.46 highway construction awards have been let for Lee county since 1940 . . . $511,949.43 expended for highway maintenance . . . $677,278.50 Motor Fuel Tax . . . $275,415.18 for township roads (the first ever appropriated by any administration) in the 1945-47 biennium. Another similar appropriation is now being allocated . . . a grand total of $2,808,623.57 for Lee county roads.

WELFARE. Expended $117,502.00 for care of 160 Lee county patients in Welfare Institutions during 1947 and a total of $522,656.00 during Governor Green's administration.

POST-WAR PLANNING. Post-War Planning Commission has allotted $10,503.00 to Lee county, its cities and school districts for plan preparations of public works projects, which will cost $732,800.00 when completed.

STATE PARKS. White Pines Forest State Park utility system extended . . . New roads and service building construction and addition built to lodge . . . Lowden Memorial purchased by state . . . "Black Hawk" statue repaired and floodlighted . . . New road constructed.

CONSERVATION. Purchased 720 acres of land for addition to the Green River Wildlife Refuge . . . Small lakes constructed, wildlife plantings and road repairs made at approximate cost of $60,120.00.

● *Senator Dennis J Collins and Rep. George S Brydia have outstanding records under Governor Green's administration and have played an important part in the accomplishments listed here for Lee county. Charles K Willett can also be depended upon to support as State Representative those things which are of greatest value to Lee county under the next Green administration.*

VOTE STRAIGHT REPUBLICAN

FOR EFFICIENCY • EXPERIENCE • ECONOMY

RE-ELECT GOVERNOR GREEN!

Modernize Your Kitchen and Bathroom
With
MERIDIAN PLASTIC WALL TILE
Choice of 10 Beautiful Colors
Tiles are 4¼" x 4¼"—Correlated and Plain
Let us quote you prices for materials and installation, or we'll furnish the materials, tools and simple instructions for own installation.
GORAL BROS. ROOFING COMPANY
117 Third Street
Office Phone: 1283 Residence Phone: K1326
Members of Dixon Building Employers' Assn

It's a FREEMAN Shoe
THE FOOTWEAR OF SUCCESSFUL MEN

$14.95 SCOTCH GRAIN HEAVY-GAUGE SOLES

Superb Scotch . . . its distinctive polished-pebble surface takes on added richness with every shine.
Its quality is apparent in any setting and in any weather.

Boynton-Richards Co.
In DIXON

Here's where you get that Domestic-ated feeling!

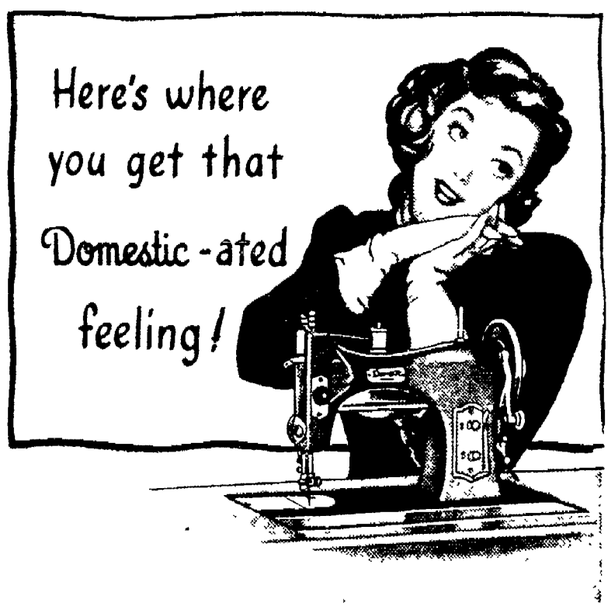

First, the outstanding cabinets will attract you. You'll pick one you like and ask for a demonstration. Then you'll marvel at the many sewing tricks you can accomplish with these modern Domestic Sewmachines. For every fine home sewing job, a Domestic gives the answer . . . forward and reverse sewing . . . four-point feed that guides the material straight and true . . . ruching, frills, just roll out . . . buttonholes are "tailor-made" . . . anything you want to sew you do better on a Domestic. Come in now. See and you'll sew . . . sew and you'll go Domestic!

PORTABLES AND CABINET MODELS
Reasonable Down Payments

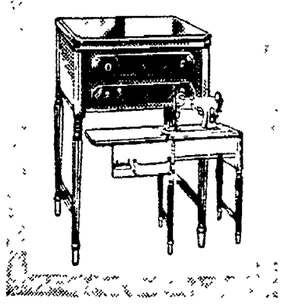

Buttonhole Worker

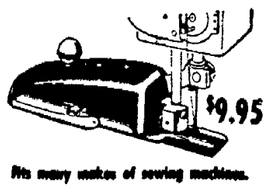

$9.95
Fits many makes of sewing machines.

DIXON APPLIANCE COMPANY
103 PEORIA AVENUE PHONE 214

take up to 12 months to pay for

Major Car Repairs
Motor Replacement

keep YOUR car safe to drive

QUALIFIED MECHANICS
PRECISION TOOLS
GENUINE FACTORY PARTS
DEPENDABLE SERVICE

Evar Swanson & Co.
112 Ottawa Ave. Phone 163
Ford

NEWSPAPERARCHIVE®

Dixon Evening Telegraph
ESTABLISHED 1851

Published by The B. F. Shaw Printing Company at 124 East First Street, Dixon, Illinois. Daily Except Sunday

For additional information concerning The Telegraph, its terms of subscription, etc., see first column of classified page.

A Thought for Today

I am weary with my groaning; all the night make I my bed to swim; I water my couch with my tears.—Psalms 6:6.

* * *

Weep no more, nor sigh, nor groan,
Sorrow calls no time that's gone:
Violets plucked the sweetest rain
Makes not fresh nor grow again.—John Fletcher.

Price Fixer

There is much to be said both for and against the government's direct support of agricultural prices, which makes it impossible for them to fall below prescribed level. But, whether you are for or against the policy, you should understand the influence it has on keeping the cost of food, along with some other commodities, high.

According to Senator Williams of Maryland, the government recently spent $32,000,000 to hold up egg prices—and disposed of the eggs it bought at a loss of over $24,000,000. Early in the year it bought potatoes at $2.75 per hundred pound bag and sold them back to farmers for almost nothing, with the stipulation that they could not be used for human consumption. It bought large quantities of raisins and honey to keep the price high. And it has spent hundreds of millions to prevent major farm crops, such as grains and cotton, from falling in price below a fixed level.

Price support will be continued as both parties have endorsed it. However, those who blindly blame processors, manufacturers and retailers for gouging the public should realize how potent an influence it is on the cost of living—particularly on the necessities of life. So, next time you go into a food store and feel like denouncing the operator as a burglar, keep that in mind. The government is the most powerful price fixer there is.

Obituaries

Suburban—

OLIVER N. ECKBURG

Oliver Nelson Eckburg was born Dec. 15, 1898 at Osman, Ill., and passed away Tuesday, Oct. 19 at his home in Amboy. He was the son of Nels and Clara Eckburg, and received his education in the Osman public schools. During World War I, he served with the 129th infantry of the 33rd division and saw service overseas. He was united in marriage to Myrtle Virgil on Sept. 7, 1921. Six children were born to this union. He was a member of the First Methodist church and of Illinois Central lodge, No. 178, A. F. & A. M., the R. A. M., Arbutus chapter, O. E. S., and of Poths-Lavelle post, American Legion, all of Amboy. Surviving are his wife and children: Jack of Amboy, Mrs. Doris Thompson of Dixon, Blair, Maxine, Donald and Dick of Amboy, two grandsons, two sisters, Mrs. Opal Winom and Mrs. Lillian Moore of St. Louis, Mo., and his stepmother, Mrs. Nettie Eckburg. He was preceded in death by his parents. Funeral services were conducted from the First Methodist church at Amboy Thursday afternoon at 2:30, the pastor, Rev. Norman C. Miller, officiating and interment was in Prairie Repose cemetery. The casket bearers were: Glen Holt, James Klausen, Frank Demarest, Robert Smith, Robert Bellows and Ray price. Honorary bearers were members of Illinois Central lodge, No. 178, A. F. & A. M.

Funerals

ROBERT VOGLER

The body of Robert Vogler, who died in service overseas, and who had a number of relatives in Dixon, where his mother, the late former Loretta Blackburn spent her girlhood, arrived in Beaver Dam, Wis., this morning and funeral services will be held there tomorrow. A number of relatives from his vicinity, including Mr. and Mrs. Donald Doyle of Polo, plan to attend the services.

Heads of Two U. of I. Departments Announced

Chicago, Oct. 22 — (AP) — Professor Joseph A. Russell, of Syracuse University, Syracuse, N. Y., has been named head of the geography department of the University of Illinois.

Russell's appointment was announced yesterday by the University of Illinois trustees. His appointment is effective Feb. 1.

The trustees also named Prof. Oswald Tippo, chairman of the Botany department. He has been acting head of the department.

The emu is the national bird of Australia.

As Pegler Sees It

By WESTBROOK PEGLER

New York—Four years ago, during Governor Tom Dewey's western campaign trip, I got wind of some speeches for President Roosevelt by a New York radio pundit named William S. Gailmor which aroused my suspicions for two reasons. They were familiar Communist propaganda as of that time and it seemed to me that the name Gailmor had to be a fake because it has an "English" sound and yet, if it were authentic and not a synthetic alias, it would have an "e" on the far end of it.

I found, on my return from the west, that this new genius was getting a good press in the dirty papers, and yet found him a hard man to run down. Of course, I could have braced him, but, assuming that I was right in my suspicion that he was no good, I reckoned that he would hasten to tell all on the radio and put out his defense before I could put in the case against him.

He was working for a thing called the Blue Network, which has since become the American Broadcasting Company. Ed Noble, a rich new dealer, who got richer than ever working the same side of the street with Gailmor, was about to put this Kremlinite on a national hookup and he was toiling himself, and trying to tell me, that Gailmor's stuff wasn't Communist medicine at all but just good Democratic doctrine. I can't say what was in Noble's mind, but I will say that I got off him right there because I won't admit than any man could be as smart in business and politics as he was and be too dumb to spot the party line in Gailmor's orations. He could have hired private detectives to run down Samuel Novick, the sponsor who was shoving Gailmor's propaganda just then. In fact, with his White House connections and his angle with the Federal Communications Commission, which threw him radio favors worth a fortune, Ed Noble could have got the F. B. I. and O. S. S. reports on Novick and his company, which was called the Electronic Corporation of America.

* * *

But he didn't. He wasn't interested.

I was interested. But I couldn't.

However, I ran down Gailmor by hand, ran him through the police records and the courts and found that he was a cheap swindler, a check-bouncer, and absconder from his young wife, and, finally, a convicted crook who had five times engaged automobiles driven by chauffeurs and stolen the cars by sending the drivers on little errands. That was the job for which he finally was nailed.

He was nailed but he copped a plea, on the strength of a most convenient report of a professional dream-reader that this nasty, sniveling sneak was suffering from a compulsion neurosis. The temptation to steal made him so nervous that he couldn't resist, which, poor dip and booster in the line-up every day.

This crook's name was Margolis at the time and he had been a student of religion, intending to be a rabbi. As to whether he ever actually became a rabbi I never made sure. At any rate, his co-religionists took no pride in him and it was a condition of his lenient treatment by the court, which gave him a year under glass instead of time in jail, that he should not perform the religious office.

He is an indefatigable sneak, however, and so, without actually holding forth as a Rabbi, he had conducted a busy practice for years as a lecturer on political and politico-religious topics. His line on Poland is anti-Catholic in that it is the line straight from the betrayal of the Polish underground army in Warsaw by the Soviet, which encouraged them to rise and commit themselves and then let them get butchered by the nazis. This saved Stalin the ammunition to shoot them and the labor of a sanitary detail to dig them under.

Gailmor harangued American ears with propaganda for the "Lublin Committee" when only a handful of us had ever heard of this Quisling committee established by the Soviets to deliver stricken Catholic Poland into her present slavery. Nowhere else but in the Daily Worker and in other dirty papers on the same pipeline from Moscow could you learn about the "Lublin Committee". Gailmor never mentioned the Catholic angle. You wouldn't have known that there was a Catholic in Poland. It was strictly a war of democratic forces . . . meaning Moscow—against the nazis—who were dead and buried.

I tried to hurry this story through in time for the 1944 election, but you can't fish fast and so it was not until it was all over that I turned him up. William S. Gailmor is a scrambling of the letters of William Margolis. I tell you I knew it was phony when it didn't hang out that final "e", the cheapest letter in the alphabet. He outsmarted himself here.

Well, Noble slithered and bloviated all over the place.

Suppose the guy had taken a false step. He was going straight now, wasn't he?

No, he wasn't going straight, I said, He was talking Moscow propaganda.

Oh, now! That was going pretty far.

And, moreover, why wasn't the big tub in the army? Age 33. Weight 200. Physically fit. Very savage against nazis. Why wasn't he out there spearing a few of them?

* * *

Well, Mr. Noble wasn't going to interfere with this man's freedom of speech and spemin the possum because in that case you always manipolate the bossard. As the great Themistocles of Athens used to say, that would be infuriatinous.

I was sorry I had not fetched this varmint during the campaign, but no use crying over that. Anyway, I would fix him so he wouldn't run again. So I gave his leg a snap and threw him in the briers and let him go.

And, what do you know?

Comes 1948 and here he is again, campaigning with Bubblehead Wallace as the ballyhoo and collector all over the country. And if you didn't think old Bubblehead was simple-minded after reading those goofy Gum letters you had to give up on him when you read that he was using Gailmor right next to real money.

If you are around here tomorrow, stop in. I might tell you how you and I paid the salaries of Gailmor and another speaker of the same line, Johannes Steel, a refugee from Hitler who, like Gailmor, was too proud to fight him.

Deaths

Local—

DEATH — LOCAL — . . . . . .

MRS. CHRISTINE BRADLEY

Mrs. Christine Bradley passed away at her home, 1043 Highland avenue, at 11:30 last evening following a lingering illness. She was born in Marion township, Lee county, Dec. 25, 1876. Surviving are four daughters, Mrs. Eva Gugerty, Mrs. Veronica Faley of Dixon, Mrs. Francis McConnell of Aurora, Miss Zita at home, two sons, Orville and Robert at home, and one brother, Peter Lever of Chicago. Funeral services will be held Monday morning at 9 o'clock from the home and at 9:30 from St. Patrick's Catholic church. The Rev. Fr. T. L. Walsh will officiate and interment will be in Oakwood cemetery. The body will be taken from the Jones funeral home to the residence late this afternoon where friends may call.

Suburban—

ROLAND P. WHALEY

Roland P. Whaley of Sterling, 56 years of age, passed away suddenly Wednesday night at 10:30 of a heart attack. He was born May 13, 1892 in Ashton. The son of John and Alice Whaley he spent most of his life in the Sterling community.

He was married to Miss Emma Sibigtroth of Ohio, Ill., in Sterling, Ill. She passed away 22 years ago.

He leaves one daughter, Mrs. Harry Chemncour of Ohio, and one sister. He was preceeded in death by his wife and parents.

Funeral services will be Saturday, tomorrow, afternoon, at 2:30 from the Trouth funeral home in Sterling. The Rev. V. E. Birch will officiate and burial will be in Union cemetery in Ohio, Ill.

BARNEY WESTENDORF

(Telegraph Special Service)

Oregon, Oct. 22—Barney Westendorf, 79, died Wednesday in Sioux Falls, S. D., while visiting a son.

Born March 2, 1869 in Effingham, Ill., he is survived by the widow, Myrtle, of Oregon, a stepdaughter, Delores Ihnen, and a step-son, John Donaldson.

Funeral services will be held in Sioux Falls but the date and time are indefinite.

EDGAR P. McDERMOTT

(Telegraph Special Service)

Oregon, Oct. 22—Edgar P. McDermott, 63, a retired C. B. & Q. railroad engineer, died at 1:30 a. m. today at Warmolts clinic. He had been ill for several years.

Mr. McDermott was born March 13, 1885 in St. Lawrence, S. D. and settled in Rochelle when a youth. He attended school there and then entered railroad service, retiring in 1945 as an engineer after 43 years.

Survivors include a sister, Miss Margaret McDermott, with whom he made his home here; a brother, Timothy of California, and a nephew, John, Rochelle.

Graveside services will be held at Lawnridge cemetery at 3:30 o'clock Saturday afternoon, for which friends are asked to omit flowers. Friends may call at the Farrell funeral home this evening.

MRS. CAROLINE M. WISE

Amboy, Oct. 22—Mrs. Caroline M. Wise passed away at 5:00 o'clock Thursday afternoon at the home of her son, Charles, 139 North Jefferson avenue, after a long illness, the last seven years of which she has been bedfast. Funeral services will be held at the Tomlinson chapel at 2:00 o'clock Sunday afternoon and at the Immanuel Lutheran church at 2:30, the pastor, the Rev. C. L. Wagner, officiating. Burial will be in the Franklin Grove cemetery.

Mrs. Wise is survived by her son, Charles; a sister, Miss Blanche Gilbert of Franklin Grove; and three brothers, Nathan and C. S. Gilbert of Amboy and Thomas Gilbert of Byron. Her husband and one daughter preceded her in death.

The octupus swims by means of jet propulsion.

Deaths

MYRON C. ROGERS

Morrison, Oct. 21—Myron C. Rogers, 71, prominent Morrison attorney, died suddenly at Excelsior Springs, Mo., at 12:20 p. m. Tuesday in the hospital in that city. Death followed a cerebral hemorrhage. The body was brought to the Reynolds funeral home in Morrison, where friends may call.

The funeral will be held Friday at the hour pending on word from his son, Rev. R. E. Hodge of the First Presbyterian church will officiate. Burial will be in the Prophetstown cemetery.

Mr. Rogers was born in Prophetstown December 15, 1877, and was educated in the Prophetstown schools and Northwestern university. He began the practice of law 37 years ago. Until 17 years ago he was associated with the firm of McMillan and Rogers in Fulton, when he moved to Morrison, where he practiced law since.

He was married in 1905 to Faye Wharton, who died in 1941. In September, 1942, he was married a second time to Mrs. Ruth Richmon at Dixon by Judge C. Dixon, a warm personal friend.

He was a member of the Presbyterian church, the Masonic lodge, the Odd Fellows and the Whiteside County Bar Association.

He is survived by his widow and one son, Dr. Gilbert Rogers, M.D., of Youngstown, O. His parents and his first wife preceded him.

Mr. and Mrs. Rogers went to Excelsior Springs Oct. 11 for a rest and for the benefit of Mr. Rogers' health, which had been poor for several months. Monday evening he suffered a stroke and was taken to the Excelsior Springs hospital, where he passed away Tuesday.

CARD OF THANKS

I wish to thank all my friends and relatives for the cards, gifts, flowers and other kindnesses shown me while I was a patient at the KSB hospital. I also wish to express my appreciation to the doctors and nurses.

Floyd Green.
Advt1*

Happy Birthday

Oct. 24—Miss Esther M. Barton;
Oct. 24—Mss Esther M. Barton; Clyde Yount.
Oct. 25—Fred Hemmen and his twin brother, John, 79, of Grand Detour; Lloyd M. Hubbard.

PRIVATE FUNERAL

Kingston, N. Y., Oct. 22—(AP)—A private funeral will be held for Elissa Landi, 43-year-old actress and novelist, who died of cancer yesterday at Kingston hospital.

BEES ARE PLACED

Colonies of bees are placed in strategic positions in California almond groves while the trees are in flower to aid pollination, according to the Encyclopedia Britannica.

Our membership in the National Selected Morticians protects you by the high standards it requires of its members.

We have complete modern facilities for every type of service and a highly trained staff to help you over a difficult time.

JONES Funeral Home
204 Ottawa Avenue
PHONE 228
CELIA A. JONES
LEO A. MILES
Licensed Funeral Directors and Embalmers

WE STAND BETWEEN YOU AND LOSS

"Wise men seek wise counsel!"

KEN MALL
INSURANCE AGENCY
DIXON NATIONAL BANK BLDG.
PHONE 1099 DIXON, ILLINOIS PHONE X-169

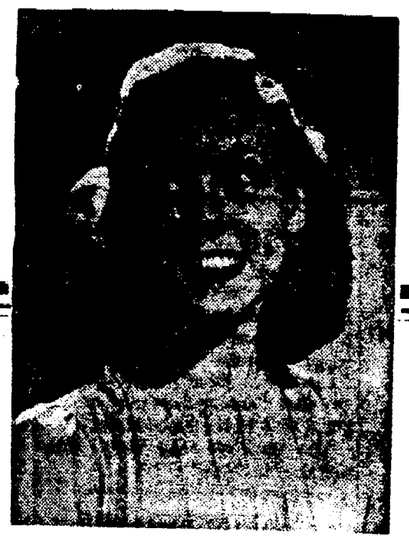

Do You Like Blondes?

Suppose we asked you to look at a hundred photographs of pretty girls and select the dozen you liked best.

Sure there will be difference of opinion. Some like blondes. Some don't. The point is that when all of you have indicated which 12 young ladies you like best, we could count your choice, just like in an election. In that way we would have a result showing definitely which 12 young ladies were preferred by the most folks in the community.

Of course the community survey has nothing to do with pretty girls, but this will show you how it works.

In conducting a survey where we want to find out what a community prefers, we must keep it on a basis that can be counted. It is "the law of averages" which provides the absolutely accurate result in a survey.

In a community survey we shall ask you to write down 3 words each day and send in your list each week. That's all you have to do. We count the answers and find out exactly what the majority perfers. You will find it most interesting and entertaining.

We could send out interviewers to bother you in your home, but we feel that you will gladly help by giving us this information without our troubling you by sending interviewers to take up your time. Does it all sound a little mysterious? We'll give you all the details soon.

NEWSPAPERARCHIVE®

SOCIETY NEWS

Dixon Evening Unit Meets at Nattress Home

The Dixon Evening Unit of Home Bureau met at the home of Miss Ruby Nattress with Mrs. George Holland as assistant hostess recently. Fifteen members and one guest, Miss Geraldine Lewis, answered roll call with "Holiday Recreation Suggestions."

"Citizenship Responsibilities," the major lesson, was given by Miss June Pilgrim, home advisor. Plans were made for those in the group interested to leave metal etching and materials were ordered. Mrs. Donald Lepley led the group in a game for recreation.

Hobby day which will be held Saturday, October 23rd in Amboy it was announced and plans for this unit to participate were made. It was announced that the annual meeting would be November 10th and all members were urged to attend.

Delicious refreshments were served from a beautifully decorated table, the centerpiece being a lovely bouquet. Mrs. Edwin Merrick poured.

The new officers for the coming year were introduced and the meeting was adjourned.

The November meeting will be held at the home of Mrs. J. R Mercer, 515 North Dixon avenue on November 16th.

—o—

MOTHERS STUDY CLUB HAS PARTY

Members of the Mothers Study club met at the home of Mrs. Norma Fane on Wednesday evening A Hallowe'en party was enjoyed with Mrs. Mary Sage and Mrs. Fane as the hostesses.

Games were played and delicious refreshments were served using the Hallowe'en colors.

Coming Social Events

Tonight

Hazelwood P.-T. A. masquerade Hallowe'en dance. Everyone must be in a costume or wear a mask.

Palmyra Grange Hallowe'en masquerade dance at the Palmyra hall.

Sugar Grove P.-T. A. scramble supper at the school. 7 p. m.

Saturday

Bazaar and food sale at the National Cleaners, 107 Hennepin avenue by the North Central P.-T. A. 8 a. m.

Navy club auxiliary, Anchor Day.

Rummage sale at the Methodist church by the Shawger Sunday school class. 8.30 a. m.

Rummage sale at the Christian church by the Upstreamers class 8:30 a. m.

First meeting of the South Dixon Willing Workers 4-H club at the home of the leader, Mrs Don Holderman. 2 p. m.

Box social at Plum Hollow for members and their friends. 8:30 p. m.

Tuesday

Grant Burman will appear at the P.-T A. meeting at North Central school. 7:30 p m.

—o—

Dixon Soloists To Present Fine Program Mon.

Next Monday evening "A Night at the Opera" will be presented by the following Dixon soloists: Mrs. George Curran, Mrs. John Earle, Herbert Champain and James Patterson, with Miss Naomi Woll as the accompanist.

The evening's entertainment will begin promptly at 8 p. m. in the Loveland Community House, and has been arranged by the Fine Arts committee of the Dixon Branch of the American Association of University Women. The following members will be in charge: Miss Gladys Jamison, chairman, assisted by Miss Edith Heinle, Mrs. Mary Heindel, Mrs. C. Johnston and Mrs. M. MacDonald.

Young People Are Urged to Attend Art Exhibit Here

School children and young people's groups are being especially urged by the Dixon Woman's club to attend the art exhibit which they are sponsoring next week at the Loveland Community House. The pictures painted by Robert Bruce Horsfall are of unusual interest to younger groups because of the colorful and exacting portrayal of a wide variety of nature subjects

The exhibits will open Saturday afternoon at the regular meeting of the Dixon Woman's club and after the meeting will be transferred to the museum where they will be on display for the public next week. The hours are from 2 to 5 each week day afternoon through Oct. 30 and not for two weeks as was previously stated

If any special groups would like to attend and find these hours inconvenient special arrangements may be made by calling Mrs. H A Lanier or Mrs Wilbur Fults

H. G Small of Creston, Iowa Horsfall's native town, will be at the meeting of the Dixon Woman's club Saturday and will tell of his personal contacts with the artist and will tell something of the different techniques and varying types of painting which he did.

—o—

ATTEND ANNIVERSARY

Mrs W. H Green is in Kewanee today attending the 50th anniversary of the CLIO club, one of four literary clubs there

—o—

P.E.O. PLANS MEET

Chapter A. C. of the P. E O sisterhood will meet at 2 p m. Monday afternoon, October 25th with Mrs. John Charters of Ashton. Any member desiring transportation is asked to please call 1529.

—o—

WOOSUNG WOMEN'S CLUB

The Woosung Women's club will meet with Mrs. Edna Rhodes on Wednesday, October 27th. This will be an all day meeting with a scramble diner at noon.

W. S. Frosts Of Lee Center Have Anniversary

On the 12th day of October, 1898, in Lee Center, Mr. and Mrs. W. S. Frost were wed. The groom of 50 years ago was born in Bradford Township on September 22nd, 1872, and his bride was born in Lee Center on November 9th, 1874.

The popular couple have resided in the village of Lee Center since the year 1917 prior to which they had farmed and dealth in livestock in and around Lee Center. They have one son, Lyle, of Lee Center, four grandchildren and two great grandchildren

Mrs. Frost has been correspondent for the Dixon Evening Telegraph for 25 years. She was formerly president of the Amboy Woman's club, past matron of Arbutus chapter of the O. E. S. and for three years was noble grand of the Lee Center Rebekah lodge. Mr. Frost is a former member of the Lee Center Community high school board

Party Honorees

On Sunday October 10th Mr. and Mrs Lyle Frost entertained in their home honoring his parents Friends called from two to five in the afternoon and relatives enjoyed a delicious dinner in the evening and called between the hours of seven and nine

A gold and white mum centerpiece with the gold numerals, "50" decorated the pretty reception table Ice cream cupcakes and coffee were served A daughter-in-law, Mrs Byron Treadwell of Amboy had charge of the gifts and the bride's book. Mrs. Charles Wallace of Dixon, granddaughter of the couple, was dining room hostess and welcomed 110 guests A niece, Mrs. Harry Olstead and her sister, Mrs Clarence Martz of Amboy attended the wedding 50 years ago and also attended this celebration Mrs Olstead poured during the evening and Mrs. Jessie Willis of Lee Center; Mrs. J. A. Tait and Mrs Bert Howe of Amboy poured during the afternoon.

Lodge Gives Party

Friday evening, October 15th, the Lee Center Rebekah lodge honored the charming couple with 60 attending. The party was planned by Mrs. Nellie Foote who also acted as mistress of ceremonies. The following program was presented: Piano solo, Jacqueline Brasel; vocal solos, "Bicycle Built for Two" and "Because", by Mrs Leonard Degner accompanied by Mrs C A Ullrich reading, "Your Golden Wedding" by Mrs Foote piano duet Jacqueline Brasel and Bob Miles, and a mock wedding with Marilyn Taylor as the bride Jerry Foote as the groom and Bob Miles as the minister

A gift from the guests was presented to the honorees by Jerry Foote and later in the evening they received a gift from Jerry and his sister

Wedding cake in keeping with yellow roses, gold leaves and a gold "50" was served

Members of the lodge living in other towns who attended were from Dixon, Kirkland and Davis Junction.

Roll out a rich baking powder biscuit dough and brush with melted butter or margarine, cut out rounds then fold each round in half so as to form Parker House roll shapes and bake in a hot oven.

Celebrate 50th Anniversary

Mr. and Mrs. W. S. Frost, well known Lee Center couple, celebrated their wedding anniversary over this month. Several nice parties were given in their honor. (Story on this page).

CIRCLE ONE MEETS THURS

Circle One of the Methodist church met Thursday October 21, at the parsonage with Mrs Nesmith as hostess Mrs. E J Barthill conducted devotions and Mrs Mary Denison presented the program leading from the poetry of Douglas Mallock These poems have a quaint and humorous philosophy of life

Delicious refreshments were served by Mrs J. D Van Bibber and her committee

E. V. Mellotts To Give Pre-Nuptial Dinner

This evening a prenuptial dinner will be given by Mr. and Mrs. Edwin V. Mellott for the Mellott-Teskoski wedding party including some of the close relatives, present for the ceremony which takes place tomorrow morning Guests will include the prospective bride and groom, Mr and Mrs. Gerald Walker of Wausau Wis; Mrs Edmond Templeton of Milwaukee, Wis; Miss Helen Louise Boyd of Dixon, Allen Vergitis of Wisconsin; Mr. and Mrs G. S. Miller and daughter Demaris of St. Louis, Mo.; Mrs D F Miller of Cedar Rapids, Ia, Bob Mellott of Green Castle, Ind; Mr and Mrs. James McKee of Dixon and Mr and Mrs Martin Tayman of Dixon

PRACTICAL CLUB TO MEET

Members of the Practical club will enjoy a 1 o'clock scramble luncheon at the home of Mrs Harry Schuler, 618 East Fellows street Tuesday October 26th Mrs Clark Rickard will be cohostess

PALMYRA SOC. ENJOYS DINNER

A meeting of the Palmyra Society was held on October 20th at the home of Mrs. Leo Ebert. Mrs. Martin Ebert assisted as cohostess. A delicious scramble dinner was served at 12:30 to 22 members and 13 guests.

The day was devoted to working on articles for the Tennessee box and much was accomplished. All articles for the box are to be brought to the November meeting at which time they will be put on display.

The November meeting will be held in the Sugar Grove church basement with the officers serving as hostesses An auction will be held at this meeting. Each member is asked to bring at least one article and everyone is to bring a guest.

—o—

(Additional society on page 6)

BAZAAR and BAKE SALE
National Cleaners
107 Hennepin Avenue
SATURDAY, OCT. 23rd
8:00 a. m.
Sponsored by North Central P.-T. A.

RUMMAGE SALE
Saturday, October 23rd
CHRISTIAN CHURCH
8:30 a. m.
Sponsored by the Upstreamers Class

RUMMAGE SALE
Saturday, October 23rd
8:30 A. M
METHODIST CHURCH
Sponsored by the Shawger Sunday School Class
Donations in Charge of Mrs William Lang

TODAY'S HITS

By the Way
For You
—Perry Como—20-3099

Down Among the Sheltering Palms
Lavender Blue
—Sammy Kaye—20-3100

My Mother's Picture
Anyone
—Elton Britt—20-3162

Why Did I Teach My Girl to Drive
Sam You Made the Pants Too Long
—Vaughn Monroe—20-3071

Winter Wonderland
Christmas Island
—Guy Lombardo—23722 Dec.

Winter Wonderland
That Christmas Feeling
—Perry Como—20-1968

Woodchopper's Song
Cherry Pickers Polka
—Six Fat Dutchmen—20-3136

One Golden Curl
I'm a Fool for Foolin' Around
—Montana Slim—20-3152

Little Rock A-R-K
Cornbread and Butter Beans
—Johnny Tyler—20-3139

Fickle Woman
Texas Steel Guitar
—Spade Cooley—20-3137

Memories
In So Many Words
—Wayne King—20-3147

My Dream Boat is Sinking
Somebody Loses, Somebody Wins
—Texas Jim Robertson—20-3150

That Certain Party
Anywhere in Texas R.F.D.
—Louis Prima—20-3098

I'd Rather Be a Cowgirl
Spanish Polka
—Rosalie Allen—20-3138

Mexican Hat Dance
Adios Pampa Mia
—Henri Rene—25-0075

Where Flamingos Fly
On the Waterfall
—Buddy Clark—38249 Col.

Until
After Hour Stuff
—Tommy Dorsey—20-3061

I'd Give a Million Tomorrows
Slap Her Down Again Paw
—Arthur Godfrey—38066 Col.

Canadian Capers
I Go in When the Moon Comes Out
—The Three Suns—20-3134

If I Had You
Love is the Sweetest Thing
—Red Nichols—15150 Cap.

Whiffenpoof Song
The Echo Said No
—Art Kassel—5068 Mer.

HALL'S
"Serving Dixon Radio Listeners For Over 20 Years"
221 FIRST STREET
PHONE 1059

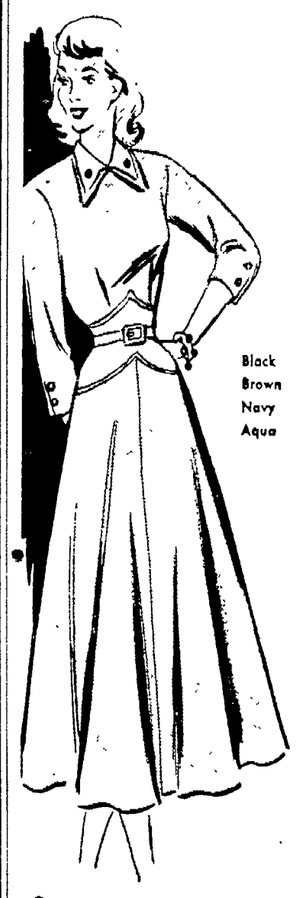

Midriff Magic by TRUDY HALL JR.
$10.95

Full of figure fascination . . . topped with a white collar . . . brightened with brass buttons is this new wool-like rayon that Trudy triumphantly prices for young budgets.

Sizes 9 to 15

Fall Dresses
Carol King
Martha Manning
Georgiana
Monica - LeVine
$10.95 to $32.50

A. L. GEISENHEIMER and COMPANY

Dr. L. W. Hinkle
OPTOMETRIST
Phone 394
110½ First Street

ANNUAL
CHILI SUPPER
and
BAZAAR
THURS., NOV. 4th
Church of the Brethren
Madison Ave. & 3rd St.
5:00 to 7:00 p. m. — 75c

ROCK ISLAND LADY LOSES 25 LBS. WITH RENNEL

Rennel is the original grape fruit juice recipe for taking off ugly fat. It's simple It's inexpensive. Just go to your druggist and ask for 4 ounces of liquid Rennel. Pour the contents into a pint bottle—add enough grapefruit juice to fill the bottle, then take two tablespoonfuls a day. That's all there is to it. If the very first bottle doesn't show you the simple, easy way to lose bulky fat and help to regain a more slender graceful appearance—if reducible pounds and inches don't just seem to disappear almost like magic from neck, chin, arms, bust, abdomen, hips, calves and ankles, just return the empty bottle for your money back. You need never know a hungry moment while taking Rennel—no starvation diet—no printed diet list to buy—no vitamins to fortify you against weakness while going hungry for you WON'T be hungry.

Here is what Lois Huston, 300½ 20th St., Rock Island, says about Rennel: "When Rennel was first mentioned to me I was so sluggish and tired out as the result of being over weight that I decided to try it. When I started taking it I weighted 185 and I now weigh 160. The weight I have lost has made me feel like a different person. I no longer have that stuffed feeling and can now eat a meal without feeling all bloated afterwards. My clothes fit nicer and I have more ambition." You can get Rennel from any druggist. Don't be "switched" to another product, insist upon genuine Rennel.

"Grandma" Binney says:

I'll be WARM this winter with my QUAKER HEATER... it heats up fast!

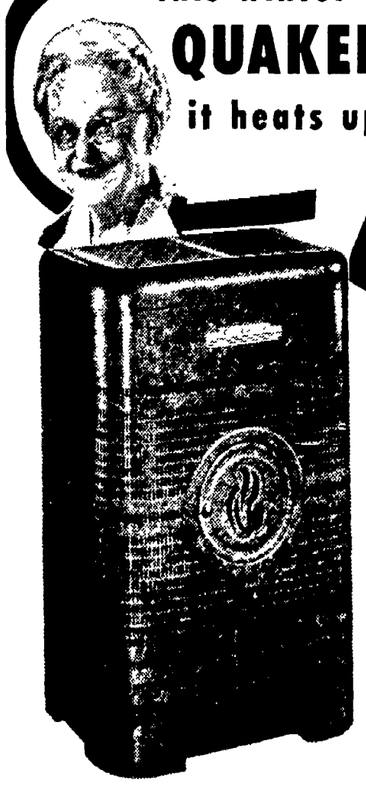

The QUAKER "Challenger" Made in 4 sizes. Beautiful, scratch-proof, baked enamel finish.

Yes, you can heat up a home or a room in a matter of minutes with a QUAKER Burnoil Heater. QUAKER alone offers these optional, low cost accessories that mean fast, automatic heat for the coming winter:

1. Mechanical Draft — gives maximum heat output regardless of chimney by providing ample draft Cuts fuel cost!
2. Heat Circulator — gently circulates heat to every room corner Automatic in action

NO WORK! You have no coal to shovel, ashes to carry or wood to chop with a QUAKER. It's quick, clean, trouble-free!

LOW in PRICE
HIGH in PERFORMANCE

Harrison Appliance
414 W. First St. Phone 315
$56.95 and up

ROSES
$2.00 per dozen
FRIDAY and SATURDAY
Fresh, Fragrant Buds
Cook's Flowers
Phone 678
108 East First St.

Best-Known
home remedy to relieve miseries of child's cold is
RUB ON VICKS VAPORUB

BEFORE YOU BUY
See Our Selection of Fine
FUR COATS
Storage & Repairing
Gracey FUR SHOP
PHONE 560
212 NORTH HENNEPIN
DIXON - ILLINOIS

There is a Difference in Funeral Service

There is a difference even in funeral service, and we supply that extra "something" that makes the difference. Call it the personal touch or human interest, or just plain friendliness, this is the quality that families always notice and like about our service.

STAPLES Funeral Home Telephone 676

Bowman's
DIXON BOWMAN BROS SHOE STORE Inc
121 W. First St. Dixon, Illinois

HOLLY
Dressy two-eyelet tie in black, softy kid . . .
$16.95

Only Foot Savers are made over the Shortback* Last which prevents looseness and gapping at the heel without pinching the toes

Gay Deceiver!

this young-looking, comfortable
FOOT SAVER Shoe

So typically Foot Saver! For Foot Saver means traditional comfort in shoes with young ideas. Parisian "back interest" . . . strap silhouettes . . . designs of new delicacy . . . new, size-belittling styles, all made over Foot Saver's exclusive Shortback* Last, for perfect fit.

*Reg. U. S. Pat. Off.

Have you had your Glasses 2 years or more?

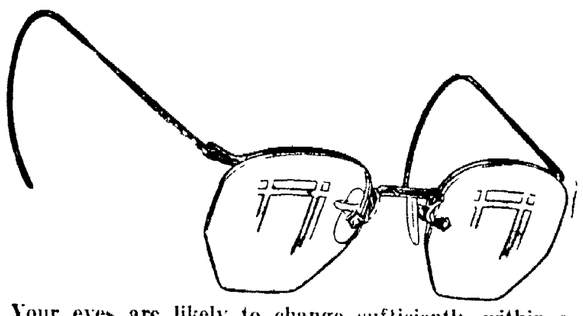

Your eyes are likely to change sufficiently within a two year period to indicate the desirability of a check-up of your eyes and a revaluation of your glasses.

PLEASE WRITE OR PHONE DIXON 1827 FOR YOUR APPOINTMENT

DR. RALPH COBB
Optometrist and Optician
DIXON, ILLINOIS
2nd FLOOR — CITY NATIONAL BANK BLDG.
OPEN 9 A.M. to 5 P.M. — Closed Thursday Afternoons
Convenient Evening Hours by Appointment

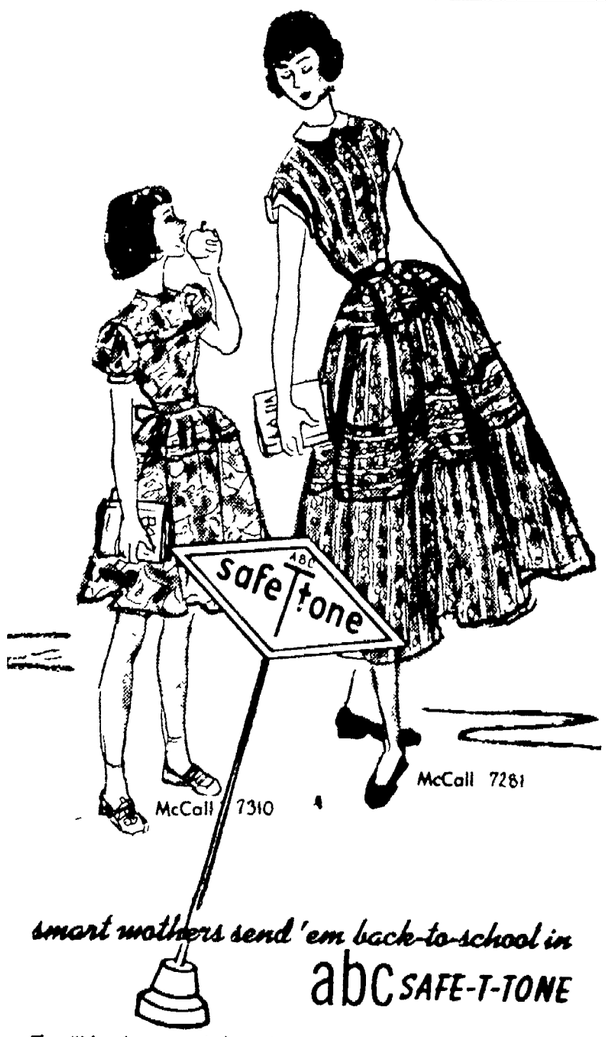

smart mothers send 'em back-to-school in abc SAFE-T-TONE

They'll be the cutest kids in the back-to-school parade in Safe-T-Tone fabrics. Safer too*. These famous A B C Safe-T-Tone prints are sanforized (they'll KEEP ON fitting!). Printed in clear vat colors, with a brilliance that will delight you. They'll STAY fresh and pretty, too, because of that Safe-T-Tone processing by Cranston. Come choose from dozens of new Fall designs . . . all at the same budget-wise price.

89c Yard

*The Safety Council says brightly-clad kiddies are safer on city streets.

abc FABRICS REG U S PAT OFF

Shop in Comfort at
Eichler BROTHERS, INC.

NewspaperARCHIVE®

MARKETS

Markets at a Glance

(By The Associated Press)

New York—

Stocks—Strong; steel up sharply.

Bonds—Irregular; some rails improve.

Cotton—Mixed; hedging offset by mill buying.

Chicago—

Wheat—Firm; pickup in flour business.

Corn—Easy; cash prices lower.

Oats—Lower with corn.

Soybeans—Steady; prices practically unchanged.

Hogs—Mostly 25 cents lower; top $26.50.

Cattle—Generally steady; choice absent.

Chicago Cash Grain

Chicago, Oct. 22—(AP)—(USDA)—Wheat: No. 3 red 2.27½.

Corn: old: No. 2 yellow 1.52; new: No. 1 yellow 1.52; No. 2 1.42½; No. 4 1.34½@39½; No. 5, 1.26; sample grade 1.15.

Oats: none.

Barley nominal: malting 1.26@62; feed 1.06@28.

Field seed per hundredweight nominal: redtop 45.00@47.00; timothy 13.00@14.00.

Soybeans: none.

Chicago Produce

Chicago, Oct. 22—(AP)—(USDA)—Potatoes: arrivals 112; on track 330; total U. S. shipments 1,145; supplies moderate; demand moderate; market steady; Colorado red McClures 3.50@65; Idaho russet burbanks 3.50@70; standards 3.25; Minnesota-North Dakota red river valley bliss triumphs 2.95@3.25; Montana russet burbanks 3.00.

Butter steady; receipts 453,845; prices unchanged.

Eggs firm; receipts 7,560; prices unchanged.

(USDA)—Live poultry steady; receipts 34 trucks; prices unchanged.

Chicago Grain Table

(By The Associated Press)

	Open	High	Low	Close
WHEAT—				
Dec	2.27½	2.28¼	2.27¼	2.28¼
May	2.18⅝	2.19½	2.18⅜	2.19⅜
July	2.02¼	2.02⅞	2.02⅛	2.02⅞
CORN—				
Dec	1.40¾	1.41¼	1.39¼	1.39¼
May	1.42½	1.43	1.41⅜	1.42
July	1.42½	1.42¾	1.41¼	1.42
Sept	1.38⅜	1.38¾	1.38⅜	1.38¾
OATS—				
Dec	76⅜	76¾	75⅞	76½
May	74¼	74¾	73¾	74¼
July	70¼	70⅜	69⅝	70⅛
RYE—				
Dec	1.77½	1.82¼	1.77	1.78½
May	1.77	1.80	1.75¼	1.77½
SOYBEANS—				
Nov	2.47½	2.50	2.47	2.47¾
Dec	2.47½	2.49	2.46¼	2.47
Mar	2.47½	2.49½	2.47¼	2.47½
May	2.47	2.48¾	2.47	2.47¼
LARD—				
Oct	19.45	19.55	19.20	19.20
Nov	19.15	19.22	19.07	19.10
Dec	19.20	19.27	19.10	19.25
Jan	18.75	18.85	18.65	18.82
Mar	18.55	18.70	18.50	18.67
May	18.45	18.57	18.45	18.57

DIXON CASH GRAIN BIDS

Old corn, immed. deliv.	$1.34
New corn, immed. deliv.	1.30
2 yellow corn—Nov. 15th	1.25
32 No. 2 white oats	.69
No. 2 wheat	2.05
Soybeans—November	2.28

All Bids Subject to Confirmation

SAVE ON FEEDS

Dixon 40% Hog Balancer	$5.25
Dixon 32% Beef Supplement	4.50
Meat Scraps	5.80
Tankage	6.20
Soybean Meal	3.90
Linseed Meal	3.90
Cottonseed Meal	4.00
Bran	2.60
Midds	2.90

DIXON MILLS, Inc.
PHONE 325

Chicago Livestock

Chicago, Oct. 22—(AP)—(USDA)—Salable hogs 6,000, total 9,500; market slow; mostly 25 cents lower on butchers; closed very dull and 25@50 cents off; sows uneven but around 25 cents lower; top 26.50 for few loads choice butchers early, but most sales good and choice 190-280 lb 26.00@26.25; late sales at 26.00; few 280-310 lb and small number 160-180 lb 25.50@26.00; most good and choice sows under 400 lb 24.00@25.00; few 25.25; heavier weights down to 23.00; good clearance.

Salable cattle 2,000, total 2,300; salable calves 300, total 300; generally steady except common to low-medium grass steers absent; two loads good 1,261 lb fed steers 33.00; load lots common to low-medium 825-1,075 lb grassers 20.50@24.00; medium heifers 22.50@26.00; medium and good beef cows 19.50@23.00; bulk canners and cutters 14.50@16.75; practical top good heavy sausage bulls 23.50; medium to choice vealers 27.00@32.00; stock cattle steady at week's advance; load choice 575 lb yearling stock steers 30.00.

Salable sheep 1,000, total 2,500; native slaughter lambs steady on small killer account; supply small; most good and choice offerings 24.50@25.25; culls and common 16.00@21.00; ewes easy; deck good western ewes to big packer 9.50; medium to good native ewes in odd lots 8.50@9.50; small package medium yearlings 18.00.

Estimated salable receipts tomorrow: 300 hogs, 500 cattle, and 200 sheep.

Wall Street Close

Abbot 72, Al Chem 190, Allis Ch 34, Am Can 80⅞, Am Car 38¾, Am Loco 23, Am Pow 11, Am Rad 15½, Am Smelt 60½, Am Tel & Tel 152½, Am Tob 64, A T & S F 118⅞, Bald 15½, Bendix 36½, Beth Stl 39¾, Borden 12¼, Borg Warn 63, Case 42⅜, Cater Tract 55, C & O 39⅝, Chi & NW 20⅛, Chrysler 61¾, Comwlth Edis 26½, Cons Edison 23⅝, Cons Nat Gas 44, Container 39¼, Corn Prod 64⅞, Corn Prod pf 167, Curt Wri 10½, Douglas 60, DuPont 179⅝, Eastman 43⅝, Gen Elec 42, Gen Foods 39, Gen Mot 64⅞, Goodrich 64, Goodyear 49⅝, Gt North Ry pf 45, Hudson 17¾, I C 37¾, Int Har 19¾, Int Har pf 161½, Johns Man 40½, Kennecott 60¾, Kim Clark 20⅝, Lib O F Gl 52, Lib McN & L 9⅜, Marsh Field 25, Montgom Ward 59⅜, Nash Kelv 19, Nat Biscuit 32½, Nat Dairy Prod 28¾, N Y Cent 17⅛, Nor Am Av 10¾, North Am Co 16, Nor Pac 21⅝, Packard 4⅜, Pan Am Airways 9⅜, Penney 47⅜, Penn RR 13⅜, Phil-lips et 65½, Repub Steel 33½, Sears Roeb 40¾, Shell 42, Simmons 30, Sinclair 26⅛, Soc Vac 20, South ac 60⅜, Spiegel 10⅜, S O Ind 47⅝, S O N J 80⅛, Swift 30⅝, Texas 59⅜, Un Carbide 43, Un Pac 91½, Unit Air Lines 13¼, Unit Aircraft 27⅝, U S Rubber 47, U S Steel 87, West Un 20, Westing Elec 29⅛, Woolworth 46⅜.

Sued by Mother

Veronica Lake (above), $4,500-a-week movie star, was sued in Hollywood by her mother, who claimed that she was dependent upon charity. Mrs. C. Veronica Keane asked her daughter to give her $500 a month and $17,416 in a lump sum.

(NEA Telephoto)

Republicans

(Continued from Page 1)

ranging schedules was the only factor keeping the New Yorker out of West Virginia.

• • •

Last night, GOP National Chairman Hugh D. Scott, Jr., said in a speech at Huntington that the entire Republican organization and the national ticket "from top to bottom" wants Revercomb reelected.

Addressing the same rally, Revercomb said "propaganda" from outside the state is being used against him and, win or lose, he "will not bow to outside dictation."

In the Dewey camp, there is some hope that Revercomb's vote will be available when the time comes to organize the senate in January. He is opposed by Matthew M. Neely, Democratic former senator.

Even if Revercomb falls by the wayside along with some other GOP candidates, the Dewey strategists feel the Republicans still can retain senate control.

They now have a 51 to 45 margin over the Democrats. That means a net gain of four seats would let the Democrats take over.

The Republicans could keep control with a 48 to 48 tie, if they elect their presidential ticket, Warren, as vice president, would be able to break the tie in their favor as soon as he was inaugurated.

• • •

The main hope in the Dewey camp centers on saving two Republican senators—John Sherman Cooper of Kentucky and E. V. Robertson of Wyoming—and knocking off Democratic Senator James E. Murray of Montana. Murray is opposed by Republican Tom J. Davis.

The Dewey strategists line it up this way:

They are afraid they will lose three seats through defeats of Senators Ball in Minnesota and Revercomb in West Virginia and of Rep. Ross Rizley, who is seeking the seat being vacated by Senator E. H. Moore in Oklahoma.

That would make the senate line-up a 48 to 48 tie.

But if Cooper survives, Davis beats Murray in Montana and Robertson pulls through against Gov. Lester C. Hunt, his Democratic opponent in Wyoming, they would wind up with a 50 to 46 margin.

The Dewey strategists seem to have little hope of defeating Democratic Senators Edwin C. Johnson in Colorado and Theodore F. Green in Rhode Island. Neither do they expect Carroll Reece, former Republican national chairman, to win over Rep. Estes Kefauver, Democrat in Tennessee.

On the other hand, they pooh-pooh Democratic contentions that there is any serious challenge to the re-election of Republican Senators C. Wayland Brooks of Illinois, George A. Wilson of Iowa or Homer Ferguson of Michigan.

Federal Reserve Is

(Continued from Page 1)

the lending capacity of banks.

"This process of shifting out of government securities results in the creation of bank deposits and bank reserves and is just as inflationary as bank credit expansion," the bulletin commented.

It acknowledged that the Federal Reserve System bought up much of the insurance companies' offerings, as well as those of other sellers.

Highway mileage of the world is in the neighborhood of 9,000,000 miles, of which one-third is in the United States.

Local Briefs

Licensed Here To Marry—

A marriage license was issued yesterday in the office of County Clerk Sterling Schrock to Robert T. McBride, Dixon and Marion D. Bonnell, Lee Center.

Typographical Error—

A typographical error in Thursday evening's Telegraph made it appear that the treasury of the newly-organized Lee County Young Democrats required double attention as an article reporting a meeting of the organization listed both Charles Nolan and Dale Flynn as treasurers. Mr. Flynn is the secretary of the group.

Twice in Same Place—

The Ed Livingston residence, 915 East Chamberlin street, was damaged by fire last night that took Dixon firemen to the house twice. The first call was at 6:15 o'clock when a blaze was discovered in a clothes closet. At midnight the firemen were again summoned. Chief Jake Johnson said the cause of the flames was unknown.

Enlistments Reported—

Kenneth W. Eberly, 18, son of Mrs. Emma Bell, RR No. 1, Dubois, Pa., has enlisted in the U. S. Army for three years and assigned to the Far East Command. Kenneth has been living with his aunt, Mrs. Isabelle Gaul, 1221 Chestnut Ave., Dixon, for the past three years. Iven E. Green, 25, West Plains, Mo., Norman Smith, 21, Willow Springs, Mo., and Franklin B. Taylor, Riverside, Cal., enlisted for three years in the Army. Upon completion of basic training at Camp Breckenridge, Ky., they will be assigned to the U. S. Constabulary in Europe. Green, Smith and Taylor have been employed by the California Packing Company at the Rochelle cannery.

K. S. B. Hospital

Admitted: Mrs. Jennie Albright of Polo; Mrs. Ada Coss of Paw Paw; Mrs. Arvilla Whitman and Edward Obendorf of Polo.

Discharged: Master Laverne Ihm of Forreston; Floyd Green, Mrs. Margaret Blackburn and Mrs. Mary Carter.

Births: To Mr. and Mrs. Homer Shriver of PawPaw, a boy on October 21st; to Mr. and Mrs. Marvin Tiehen of Polo, a boy on October 21st.

Convicted of Killing Girl With Stimulant

Medina, O., Oct. 22—(AP)—A three-judge court last night declared Clark Hill, 19, guilty of first degree murder by poison in the death of Jeanette Weimer, pretty car hop of Mogadore, O.

Judges Windsor E. Kellog, Edmund H. Savord and Lynn B. Griffith recommended mercy in deciding Hill was guilty of causing the 17-year-old girl's death by slipping a heavy rose of a sex stimulant into her drink.

Defense counsel argued in the four-day trial that the girl died of carbon monoxide poisoning in Hill's car last April 9. Prosecutor William C. Batchelder, Jr., contended the youth piped the fumes into the automobile after the girl became unconscious from effects of the stimulant.

The mercy recommendation makes a life sentence mandatory.

Non-Operating Rail Workers Favor Strike

St. Louis, Oct. 22—(AP)—One million non-operating employes of the railroads are 95 per cent in favor of a walkout unless they get wage increases "comparable to those paid in other industries."

G. E. Leighty, national chairman of the union's negotiating committee, said yesterday that the vote, which followed a collapse of negotiations with the railroads last month, will be completed next week.

Leighty said the non-operators' pay averages $10 to $15 a week less than in other industries, and that this was partly responsible for the strike sentiment.

The unions are asking a 25-cent hourly increase, a 40-hour week, and overtime pay on week-ends and holidays.

Democrats

(Continued on Page 6)

convention speechmaking. At that time, he said he was encouraged by reports that Democratic Gov. Lester Hunt could defeat GOP Senator E. V. Robertson.

Kentucky, in the eyes of the Truman strategists, looks better for the president than it does for the Democratic senatorial aspirant.

• • •

Rep. Virgil Chapman is trying to defeat Senator John Sherman Cooper (R) there. Truman has expressed hope however that the home state popularity of Senator Alben W. Barkley, his running mate, can put Chapman over.

The president judges from know that he is more optimistic than other members of his party about Democratic chances of unseating Senator C. Wayland Brooks (R) in Illinois. Paul H. Douglas is the Democratic candidate.

Those aboard the "Truman" special had an opportunity to look with former Senator Guy M. Gillette (D) when Truman stopped in Dexter, Iowa. They were reminded the state is normally Republican but Gillette said he has a fighting chance to beat Senator George A. Wilson (R).

Presidential associates talk hopefully, but not too convincingly, of this one. Most Democrats on the scene said they look for Gillette to run ahead of the president in Iowa.

• • •

The president judging from his talks with newsmen isn't worried about the senate races in either New Mexico or Colorado.

However, he gave Clinton P. Anderson, former secretary of agriculture, a speaking hit in New Mexico where Republican Patrick J. Hurley is a candidate against Senator Carl Hatch (D) is not seeking re-election.

Senator Edwin C. Johnson (D) talked so confidently of his own prospects when he rode the campaign train in Colorado that Truman's strategists consider him a sure bet to turn back Will F. Nicholson (R). Johnson said he thought Truman picked up enough votes personally to give him a "fighting chance" in Colorado.

Senator James E. Murray (D) is having a hard fight in Montana with Republican Tom J. Davis, but the Truman people say Murray will pull through.

The president has had no first hand look into the senatorial fight in Tennessee where Rep. Estes Kefauver (D) is opposed by former Rep. Carroll Reece, until recently GOP national committee chairman. However, Truman staff workers say they are confident Kefauver will come out ahead.

First railroad in the United States was opened in 1830.

New Charms for You

9071
SIZES
34—48

Marian Martin

A drop necklace-yoke in three wide swoopy scallops! A seven-gored skirt for graceful slenderizing line. It's magic what this dress does for your figure!

Pattern 9071 comes in sizes 34, 36, 38, 40, 42, 44, 46, 48. Size 36 takes 4 yards 39-inch fabric.

This easy-to-use pattern gives perfect fit. Complete, illustrated Sew Chart shows you every step.

Send TWENTY-FIVE cents in coins for this pattern to Dixon Evening Telegraph, 312 Pattern Dept., 232 West 18th St., New York 11, N. Y. Print plainly NAME, ADDRESS with ZONE, SIZE and STYLE NUMBER.

Many smart slenderizing fashions in your correct size. See our MARIAN MARTIN Fall and Winter Pattern Book! Sewing dollars make fashion sense with these wearable livable styles. Christmas gifts too; and FREE pattern for new shoulder pad printed in the book. FIFTEEN cents more brings this book to you!

Pageant Highlights

(Continued from Page 1)

ton presented Miss Hecker with a dozen red roses, and then invited all to enjoy the remaining Centennial services to be held the last two Sunday mornings and evenings in October and the Centennial banquet which will be given next Wednesday evening in the Masonic Temple.

International News

(Continued from Page 1)

tons of French coal usually mined daily. The shortage will have to be made up by U. S. mines.

August Cardinal Hlond, Catholic primate of Poland and outspoken foe of the Communist-led Polish government, died of pneumonia.

More Planes for Airlift

Eastern German Communists met in Berlin to draft a German constitution to rival the one being prepared in western Germany at Bonn. The United States allocated 66 more four-engine planes to the Berlin air lift, bringing to 250 the number combatting the Russian land blockade.

Fighting in the Negev, in southern Palestine was ordered ended at noon (6 a. m. CST). The Jews had blasted through a supply route to isolated desert settlements and captured Beersheba, underlying the whole Egyptian position in Palestine. The Egyptian force appeared in danger of crumbling into pockets of resistance. Gaza, the main base and capital of the Palestine Arab government, was directly threatened. Bethlehem and Hebron, Egyptian bases south of Jerusalem were reported tottering.

The cease fire was the fifth ordered by the security council since last May. It appeared the U. N. might delay its debate on the Palestine question until after the U. S. election Nov. 2.

PERSONALS

Mr. and Mrs. Lester Ommen have returned from a vacation trip through some of the southern states and down the west coast and up the east coast of Florida. Side trips were enjoyed to Silver Springs, Jungle Gardens in the interior and to Key West. Most of the time was spent in Miami.

Mr. and Mrs. Axel Carlson are the proud parents of a baby boy born Oct. 15 at the KSB hospital. Mrs. Carlson was the former Marie Hausherr.

Mrs. Grace Ommen has been discharged from the KSB hospital and is convalescing at the home of her daughter, Mrs. Roy Fischer before returningf to her home.

Mrs. Esther Rogers is visiting in Rogers Park with her daughter Mrs. Paul Newcomer.

Mr. and Mrs. Lloyd Miller have returned from Springfield, Ill.

Mr. and Mrs. James O. Hey, 701 Institute Blvd., departed yesterday for Atlantic City, N. J., to attend a national ice cream convention in session there.

Mr. and Mrs. James Reid and daughter, Mrs. LeRoy Wagner attended the funeral services of the former's cousin, Mrs. Nettie Keigwin of Walnut yesterday afternoon.

Fred Kedster of Amboy transacted business in Dixon yesterday afternoon.

Attorney Robert Besse of Sterling was a business visitor in Dixon yesterday afternoon.

Earl Buck of Franklin Grove was a caller in Dixon this morning.

Deaths

Local—

EUGENE KOONTZ

Eugene Koontz, about 70 years of age, was stricken and passed away last night in front of 1114 Nachusa avenue. An inquest was held at the Jones funeral home at 10 a. m. today pronounced his death as due to coronary thrombosis.

Born in Capetown, Md., he has no known survivors, except a sister, Mrs. Florence Beard, Brighton, Colo.

Funeral services will be held at 2 p. m. tomorrow at the Jones funeral home with interment in Oakwood cemetery.

Richard Wilson, 13, Grandview street, observed Koontz lying in the street near the Chicago & NorthWestern depot. He was rushed to KSB hospital but pronounced dead upon arrival at 8:35 o'clock.

Suburban—

JESSE R. DYSART

Franklin Grove, Oct. 22—Jesse R. Dysart, 77, passed away at his home here at noon today. Funeral services will be held at 2:30 o'clock Sunday afternoon at the Hicks funeral home here.

Russian Efforts To

(Continued on Page 6)

Soviet consulate in New York several weeks ago, the "Voice" picked up news reports of the incident and began broadcasting them to the Soviet Union within a matter of minutes.

Observers in Moscow reported later that within three hours, news of what the refugee Russian school teacher had done was widely known over the Soviet capital.

SOCIETY

Leota Rutt Bride of Chicago Man of Chicago Man

Miss Leota Rutt, daughter of Mr. and Mrs. Ira Rutt, became the bride of D. L. Moeller of Chicago at the home of her parents, Sunday, the third day of October.

Rev. Aura B. Nesmith performed the double ring ceremony in the presence of the immediate families. The bride was given in marriage by her father. Mrs. Elmer Williams, sister of the bride, was matron of honor and John Rourch of Chicago was best man.

The bride was attired in an aqua suit wearing a corsage of white camelias and Mrs. Williams wore a taupe suit with a corsage of pink camelias.

A delicious wedding dinner was served at the home with Mrs. Maude Kime catering.

Mr. Moeller is assistant manager for the Imperial Credit of Chicago.

Amvet Auxiliary Has Brush Party

A Brush party was held Tuesday evening at the Amvet hall by the auxiliary and conducted by Mrs. Viola Vohlkien of Freeport. Games were played during the evening with several of the girls winning useful brushes. Mrs. Phyllis Kelley was in charge of the party.

A delightful dessert was served at the close of the evening by the house chairman, Elaine Cramer, and her committee.

Several guests were present with four new members including a gold star mother.

A short business meeting was called to order by the president, Alice Yeast. Mrs. Francis Vest has been appointed child welfare officer. Many programs will be planned in the near future for the purpose of combatting Juvenile Delinquency and for giving assistance to the widows and orphans of deceased veterans of World War II.

Mrs. Josephine LaFever, chairman for a social party to be held November 16th announced that plans would be revealed later.

Doris Hanson, chairman for the bake sale which is to be held Saturday, October 30th at 9 a. m. at Potter's Cleaners announced that those giving donations should call her.

Final plans were made for the Gala costume Halloween party to be held October 30th at the Amvet hall.

Wa-Tan-Ye Club Completes Plans for Coming Play

A 7 o'clock dinner was enjoyed Wednesday evening at Peter Piper's by 30 members of the Wa-Tan-Ye club. Decorations were in keeping with the Hallowe'en theme.

Following the business meeting further plans were discussed for the "Woodstock Players" who are coming to Dixon on the night of November 16th. The Wa-Tan-Ye club is bringing this capable group of players to the stage of the Dixon high school auditorium where they will present "The Torchbearers".

Leaving Friday for the national convention at Ft. Dodge, Ia., will be Emma Wilhelm, Olive Thompson, Areta Gracey, Marian Braden and Marian Melvin. This convention will last through Sunday.

Hostesses for last evening's event were Olive Thompson, Margaret Myers and Helen Parker.

HOMECOMING QUEEN CHOSEN IN STERLING

Last Wednesday afternoon at Community high school in Sterling the student body voted for a homecoming queen. Candidates chosen were: Marilyn Dewey, Marian Miller and Donna Powers. On Friday evening during the half time of the football game between DeWitt and Community, Donald Maycher, captain of Community's football team, crowned Miss Marian Miller queen. Donna Powers and Marilyn Dewey acted as attendants to the queen in her court. Young ladies are vice-presidents of their respective classes: Miss Patricia Kelly, senior representative; Rita Roberts, junior representative; Gertrude Kooy, sophomore representative and Mary Kay Powers, freshman representative, also were in attendance.

Miss Marian Miller, is the daughter of Mr. and Mrs. Charles Miller of Harmon and Misses Donna and Mary Kay Powers are daughters of Mr. and Mrs. Fred Powers of Harmon.

ATTEND SERVICES

Mr. and Mrs. Albert Lengel attended funeral services in Rockford recently for Pvt. Harold Jewell who was killed in action on Attu in the Aleutian islands on the same day Sgt. Walter Lengel lost his life, which was May 29, 1943.

Mrs. Sampson Speaks Before Dixon Travel Club

The Dixon Travel Club met Tuesday evening with the Misses Gladys and Ethel Jamison. After a short business session conducted by the president, Miss Lucille Burkard, Mrs. Arlene Sampson was introduced to the members. Mrs. Sampson, who was one of 90 Americans in attendance at the University of London's International Education division to promote better International understanding, gave the talk of the evening.

Contemporary English literature was taught with a view to better understanding of modern English life, and included many visits to local points of interest. Among those mentioned were: visits to the docks along the Thames; Greenwich, with its observatory and naval school; Guild Hall, famous for its lovely paintings, portraits and relics; movie studios; Windsor Castle; and the United States embassy, where the Roosevelt statue was recently unveiled.

A three day trip into other parts of England and into Scotland included Liverpool, Manchester, Westminister Abbey, White Cliffs of Dover—from which spot one can look across the narrow strip of water and see the bombed ruins of the resorts along the coast of France; Cambridge, with its thatched cottages and beautiful flowered lawns; historic Stratford on Avon, in all its quaintness and winding streets; and the stone fences, the small "patchwork patterns" which are the "farms" of the island. Countries visited on the continent were Belgium, France, Luxemburg and Switzerland. Mrs. Sampson mentioned having seen the royal family at opening day at the Olympics.

She especially enjoyed the gracious, friendly attitude of the English people who seemed to be interested in others and in other countries besides their own.

Having traveled to England on a small 250 passenger boat, docking at Liverpool, the speaker returned on the Queen Elizabeth—a luxury liner carrying 2400 persons including crew, and embarking from Cherbourg, France.

NORTH CENTRAL P. T. A. BOARD MAKE PLANS

When members of the Executive Board of the North Central P.-T. A. met Wednesday afternoon in the library several items of business were discussed.

It was voted to make the usual contribution to the North Central Brownie, Girl and Boy Scout groups. The additional representatives for the Advisory board were chosen, Miss Molly Duffy as a teacher and Mrs. Clyde Yount as a parent.

October 26th at 7:30 p. m. will be the regular P.-T. A. meeting. A membership drive is in progress and a large attendance is desired. Grant Burman is to be the speaker of the evening and a most timely and interesting movie strip will be shown by Miss Duffy entitled "In Illinois Schools".

The annual Book Fair will be held November 29th and 30th in the kindergarten room instead of the gym. The committee hopes for an outstandingly large crowd at this coming event.

HOBBY BOOSTERS ENJOY MEETING

On a recent date Mrs. Viola Weiner entertained the Hobby Boosters club at her home. Roll call was answered by everyone stating what she liked best either at the Rockford Hobby show or Mrs. Fauble's blue glass.

Following the business meeting Mrs. Weiner displayed her fancy and crochet work. Delicious refreshments were served by the hostess.

One new member, Mrs. Sadie Detig joined the club and guests were: Mrs. Valeria Beardsley, Caroline Ackland, Gertrude Cook, Mrs. McKibben, Mrs. Andrew Kaecker, Mrs. Ed Walter and Mrs. Evelyn Maier. The club will meet on Nbvember 10th with Mrs. Iva Gardner.

On Tuesday, October 12th the club members had the pleasure of spending the afternoon as guests of Mrs. Fauble of LaMoille at which time she displayed her collection of blue glass, milk glass and antique furniture.

Official Reprimand for Robt. Alexander

Washington, Oct. 22—(AP)—An official reprimand closed the case of the state department officer who told congress that subversive agents were getting into this country through the United Nations.

Press aide Michael McDermott said last night that Robert C. Alexander will remain as assistant chief of the visa division. The department had charged him with misconduct and dereliction of duty after his testimony before a senate judiciary group was disputed by Secretary of State Marshall.

Alexander, who has been with the state department 30 years, stood fast, refusing to attend a closed meeting for a hearing of the department's charges against him.

Can An Expert Investor Do The Job Better?

Many a doctor, lawyer, farmer, businessman, investors, large or small, ask this question.

Investment companies offer the administrative skill of men whose life's work is a study of values.

As a shareholder of investment companies you gain:

WIDE DIVERSIFICATION
CONTINUOUS MANAGEMENT
READY MARKETABILITY

For further information on how investment companies can solve your investment problem, consult

Hulburd, Warren & Chandler

R. M. WITHROW, Mgr.
Dixon, Illinois

107½ E. First Street Phone 1800

NewspaperARCHIVE® NewspaperARCHIVE®

DUKES PLAY AT OTTAWA TONIGHT

—NEA Telephoto

UNIVERSITY OF WISCONSIN football Coach Harry Stuhldreher (center) subject of the "Good-Bye Harry" drive currently covering the Madison, Wis., campus, continues to work with a staunchly loyal team. Clarence Self (left) right halfback and Fullback Ben Bendrick discuss future stratgems with their chief at a practice session.

Pilot Convicted of 'Fixing Game'; Faces Jail Term

Winston-Salem, N. C., Oct. 22—(AP)—Two used auto dealers were free today—acquitted of charges of "fixing" a baseball game. A third man, Pitcher-Manager Bernard DeForge faced a year in jail.

DeForge, 31, former field boss of the Reidsville, N. C., team in the Class C Carolina league, pleaded guilty to throwing the game between his team and Winston-Salem the night of May 14, 1948.

A jury deliberated one hour and 37 minutes yesterday and acquitted W. C. McWaters and Tommy Phillips, used auto dealers of Clover, S. C., who had pleaded innocent.

A fourth man indicted on the same bribery-conspiracy charges died before the trial. He was Emmanuel Weingarten, former owner of the Florence, S. C., Tri-State league team, and the Leaksville, N. C., Blue Ridge league club.

* * *

DeForge, who turned state's evidence, testified he discussed throwing Carolina league games with Weingarten and McWaters. He also told the court he saw to it that Reidsville lost to Winston-Salem by three runs on the night of May 14 and that McWaters gave him $300 after the game.

Winston-Salem won that game 5-0, and was leading at the start of the eighth inning 2-0. At that point, DeForge took the mound for his team and walked three batsmen and tossed a wild pitch to allow three runs to score.

DeForge was forbidden to participate in organized baseball for the remainder of his life by George M. Trautman, president of the National Association of Professional Baseball Leagues, last spring.

Suspend Taylor for Poor Showing

New York, Oct. 22 — (AP) — Heavyweight Roy Taylor, who was stopped in the second round by Tami Mauriello last Tuesday night, has been suspended by the New York State Athletic Commission.

Col. Edward Eagan said the New York fighter had been set down for an "unsatisfactory performance" in the fight. Taylor, 182½, was stopped by Mauriello, 210, of New York, in the second round of a scheduled ten-round bout at Park arena.

He has won 20 of 35 professional fights.

Sterling Winner of Cross Country Event Yesterday

Princeton, Oct. 22—(Special)—Sterling won the NCIC cross country championship at Princeton Country club yesterday with a low score of 33 points.

Geneseo was second, Ottawa third, Mendota fourth, DeKalb fifth and Hall Township sixth. Princeton failed to enter a complete team.

Frank Duis, Sterling, won the 1 9/10 mile event in 9:46.8.

COLLEGE FOOTBALL

(By The Associated Press)

THURSDAY'S SCORES

Clemson 13, South Carolina 7.
Ohio Northern 20, Bluffton 0.
Mulligan 7, Middle Tenn State 0.
Cumberland 14, Georgetown (Ky) 7.

EXHIBITION PRO BASKETBALL
(By The Associated Press)
LAST NIGHT'S SCORES

Rochester (BAA) 71, Baltimore (BAA) 67.
[illegible]

TRIUMPHANT RETURN

Alma Mater Honors Lou Boudreau Today

Champaign, Ill., Oct. 22—(AP)—Lou Boudreau, manager-shortstop of the world championship Cleveland Indians, was scheduled to arrive here today in a private railroad car to be honored by his alma mater, the University of Illinois.

Boudreau will come from Chicago with his wife and Wayne Johnston, also an Illinois alumnus who is president of the Illinois Central railroad.

The World Series hero and former Illinois athletic star will be greeted at the Champaign railroad station and presented with a key to the city.

A parade of 15 convertibles will swing through Champaign and nearby Urbana and the Illinois campus dstrict. A rain of confetti will greet the parade. For several days many well wishers have been tearing up telephone books to join in the paper shower.

Tonight Boudreau will attend the Illinois torchlight pep rally for the Purdue game tomorrow. Then he will go to the annual "I" men's banquet.

Between halves of tomorrow's game, Boudreau will be given a gift during official ceremonies.

BOWLING SCORES

COMMERCIAL LEAGUE

Team	Won	Lost
The Keg	17	4
Potts Market	15	6
Carsons '66'	12	9
Wayne Feeds	12	9
Hey Bros.	12	9
Shaw Printing Co.	11	10
Marshall Barbers	11	10
Lloyds	10	11
Studebaker Sales	10	11
Freeman Shoes	10	11
Fyr Fyters	9	12
Empire Sales	9	12
Cahill's Electric	9	12
Peter Pipers	8	13
Rogers Printing Co.	7	13
Max Johns Carpenters	6	15

Individual Records

High game—Ken Detweiler	256
High series—Bill Shuck	651

Team Records

High game—The Keg	1076
High series—The Keg	3047

Carson's '66'		Wayne Feed	
Hagerty	516	Beatty	375
Burrs	455	J. Beatty	369
S. Hartzell	441	Kitzmiller	463
Carson	391	Sivits	294
Stacey	440	Steinhagen	455
Handicap	471	Handicap	795
897 853 934 2714		893 892 966 2751	

Potts Market		Lloyds	
J. Venier	488	Lloyd	411
Grygiel	412	Rhodes	434
K. Potts	422	Hill	470
V. Potts	521	Hicks	538
J. Hyland	569	Walters	456
Handicap	495	Handicap	432
979 961 958 2898		921 883 937 2741	

Freeman Shoes		Max Johns	
Scott	537	Wasmund	479
Gilmour	468	T. Metzen	488
Gerber	506	M. John	358
Vivian	502	H. Metzen	459
Mooney	478	L. John	455
Handicap	372	Handicap	552
960 923 980 2863		913 1054 854 2821	

Rogers Printing		Empire Sales	
Gardner	454	Dierdorff	517
Burke	422	Llevan	358
Rybick	418	Wakeley	508
Emmert	537	Toms	367
Witzleb	516	Dunbar	535
Handicap	426	Handicap	477
881 959 963 2803		887 960 905 2762	

Peter Pipers		The Keg	
Bondi	543	Carlson	567
Dusing	468	Berner	532
Kelchner	449	Case	422
Cook	477	Elliott	496
L. Hoyle	451	Sweeney	469
Handicap	348	Handicap	456
931 960 875 2766		979 960 1004 2943	

Fyr Fyters		Marshall Barbers	
Volk	495	Lovin	469
Willard	506	Dewey	506
Heaton	454	Ommen	526
Andreas	516	Shuck	508
Zentz	500	Dascibach, Jr.	557
Handicap	372	Handicap	303
856 1001 986 2843		852 1017 970 2869	

Studebaker Sales		Cahills Electrics	
Meinke	430	Duffy	519
Williams	477	Oliger	485
Campbell ave.	495	Buchner	488
Nelson	495	Keane ave.	390
Shultz	507	Giessner	470
Handicap	423	Handicap	423
901 860 988 2750		922 916 933 2771	

Hey Brothers		Shaw Printing	
Detweiler	500	Crumble	416
H. Hey	500	Cooley	561
Hofmann	515	McConnaughey	447
Roper	392	Gannon	473
Winebrenner	577	Halstenberg	422
Handicap	357	Handicap	450
900 1032 997 2929		823 885 891 2601	

THURSDAY MEN'S LEAGUE

Team	Won	Lost
Lincoln Lanes	15	6
Star Sales	15	6
Smith Oil	14	7
Evar Swanson	13	8
Reynolds Wire 3	13	8
Reynolds Wire 2	12	9
Roberts & Hess	11	10
Reynolds Wire 1	11	10
Dixon Grain & Field	11	10
Shamrock	10	11
Diamond H	10	11
Rock Island Transfer	9	12
Freeman Shoe	9	12
Reynolds Wire 4	9	12
Underwood Service	9	12
Three Deuces	8	13
Borden Cans	7	14
Engineers	6	15
Klein & Heckman	6	15

Individual Records

High game—Howard Karper	244
High series—Armand Bushman	648

Team Records

High game—Underwood Service	1025
High series—Smith Oil	2960

Bordens Cans		Underwood Service	
Randall	451	Vorhis	468
Fishback	357	Bolender	551
Delf	422	Underwood	513
McMullen	448	Dwyre	495
Utz	538	B. Hoyle	554
Handicap	468	Handicap	303
932 855 877 2697		889 992 893 2774	

Klein & Heckman		Harmon Twp.	
Worton	507	Winkel	503
Saunders	426	Walters	496
Heckman	453	Robbins	505
Bangs	460	Ostrander	426
Knigge	392	Ed Hoyle	445
Handicap	450	Handicap	465
853 935 900 2688		944 952 939 2835	

Diamond H		Reynolds 2	
Farley	507	B. Spinden	524
Scott	373	A. Spinden	478
Leuscher	442	Vick	423
Bollinger	421	Z. Spinden	479
Rampenthal	413	Conley	454
Handicap	528	Handicap	396
812 915 957 2684		934 890 930 2754	

Three Deuces		Evar Swanson	
Hoover	459	Wobrley	519
Stiles	389	Harney	504
Nelson	464	Harden	447
Curran	355	Mayes	500
Knox	495	Harden Jr.	425
Handicap	429	Handicap	486
829 916 906 2751		537 1027 997 2881	

Reynolds 4		Star Sales	
Loescher	478	McCoy	476
Childers	392	Kent	513
Zuend	247	Wisner	476
Welker	458	Wasson	498
Bohms	293	Rolando	498
Handicap	522	Handicap	593
876 850 861 2590		906 937 985 2828	

Reynolds Wire 3		Roberts & Hess	
Sindlinger	521	Hess	397
Cramer	379	Friel	488
Joynt	379	Kelly	359
Wilson	431	P. LaFever	468
Winebrenner	549	B. LaFever	415
Handicap	486	Handicap	513
952 908 896 2756		862 914 864 2640	

Rock Island Trans.		Engineers	
Fallstrom	407	Bishop	561
Bradley	378	Flatt	407
West	368	Downs	380
Spohn	415	Schroeder	481
Cramer	456	Bushman	524
Handicap	528	Handicap	376
853 925 902 2705		871 892 963 2719	

Smith Oil Co.		Reynolds Wire 1	
J. Krabenhoft	501	Mansell	450
Fazzi	474	Stultz	430
R. Ommen	527	Kumpf	371
E. Krabenhoft	493	Merriman	432
Hopkins	458	McMillen	434
Handicap	255	Handicap	534
927 892 899 2718		914 927 879 2711	

Dixon Grain		Freeman Shoe Co.	
Willstead	451	Hockney	467
Hoban	368	Wickens	415
Hill	458	Curtis	378
Bellows	551	Levan	499
Pitzer	507	Clayton	493
Handicap	507	Handicap	366
733 879 912 2565		881 900 887 2648	

Lincoln Lanes		Shamrock	
Roebrook	452	Brooker	430
Karper	467	Johnson	428
Miseman	397	Pierce	488
Giannini	466	Sheets	416
Brotherton	531	Cross	521
Handicap	258	Handicap	525
859 922 980 2761		888 899 916 2698	

EXPLOITS OF BRACKEN, 1901 POLO GRIDDERS ARE RECALLED

Polo, Oct. 22—(Special)—The exploits of the 1901 Polo high school football team that included Attorney Robert L. Bracken, Dixon, are described in this week's issue of The Tri-County Press. Bracken was the team's star right halfback.

Sports

NORTHERN ILLINOIS' MOST COMPLETE PREP COVERAGE

Bobtales

By BOB FALLSTROM

Harry Kerz, president of the Rotary club, faithful DHS backer and famed "conversationalist" of the Galena avenue gas and oil palace, takes over today as this week's college football prognosticator.

Harry says he's out to beat John Lahey's .900 established as this year's leadoff selector. His picks:

PURDUE AT ILLINOIS—"This looks like a hot game but with the help of the Illini Indian, Illinois is due to win. Illinois 7, Purdue 0."

WASHINGTON STATE AT OREGON "It looks like Oregon has a fast team this year so the top score should go to our Oregon 14, Washington State 0."

NOTRE DAME AT IOWA "I have watched Iowa play before and after Notre Dame takes its exercises the official will blow his whistle and the game will be over. Notre Dame 26, Iowa 7."

VANDERBILT AT YALE "To me it looks like a close game in the east so I will pick Vanderbilt, invader from the south, Vanderbilt 7, Yale 6."

BOSTON COLLEGE AT MISSISSIPPI "Having been south this year, it looks like Mississippi will run for those baked beans and end up with a high score. Mississippi 20, Boston College 6."

MICHIGAN AT MINNESOTA "The Gophers this season in this country are very small and Michigan's seem to get bigger so I'll select Michigan to keep the Little Brown Jug. Michigan 26, Minnesota 13."

MICHIGAN STATE AT PENN STATE—"When state meets state a good game is to be expected so we will go along with Pennsylvania over Michigan. Penn State 14, Michigan State 6."

ARMY AT CORNELL "It looks like a two to one shot as the Army's two fine lines have done quite a good job. Of course the mule helped some. Army 26, Cornell 6."

LOUISIANA STATE AT NORTH CAROLINA "You can expect North Carolina to turn in a fine game and the players will be southern gentlemen after the battle is over. North Carolina 33, Lousiana State 6."

WISCONSIN AT OHIO STATE—"Ohio river is rough this season and you can expect Ohio's football team to be in the same condition. However, I expect this to be one of the top games of the weekend. Ohio State 21, Wisconsin 7."

◆

THE CHEERLEADERS' SIDE OF IT—A statement from the Dixon high school cheerleaders:

"For sometime now the cheerleaders have been the victims of much mud-slinging. We, the cheerleaders, feel that some of the criticism is justified and we hope to benefit from it. However, there are a few issues we would like to have straightened out so that there will be no ill feeling on the public's part and on our part.

"First, we would like to ask the public the following questions:

"1. When it rained a little at the DeKalb game (last Friday) did the majority of people float away or did they leave on their own accord?

"2. On the same night, was the attitude of the crowd toward the band justified? Ill remarks were constantly being yelled at the band from the Dixon side.

"3. Why is it that the public shows a slack in loyalty when the score is not in Dixon's favor?

"We don't mean to take a critical attitude toward the various articles which have appeared in the paper, but don't you, the public, think that instead of picking each other apart we should work together for the betterment of the team? When it is learned by all that it is the duty of everyone to yell, we are sure that Dixon will be represented 100 per cent at the following games.

"During the basketball season, let us all turn a new page and wholeheartedly work together.

"If anyone would like to talk anything over with the cheerleaders I'm sure a meeting can be arranged.

"THE CHEERLEADERS,
WENDELL MATHEWS, Leader"

At least five of the cheerleaders are new and therefore inexperienced, according to Mathews. The more experienced members are charged with "wising up" their younger companions but have little time to do so . . . homeroom periods on Tuesday and Friday, plus after-school hours when the entire crew can be rounded up.

This lack of experience and shortage of practice time is probably the key to the entire situation.

BIG EVENING OF FOOTBALL

Grid Homecomings at Polo and Amboy

Polo and Amboy high school fans will gather for annual homecoming football games this evening.

At Amboy, one of the season's largest turnouts is expected to watch the undefeated red and white eleven battle Morrison's Mustangs.

A homecoming queen and four attendants, chosen from the ATHS student body, will rule over the evening's festivities.

Tomorrow, the homecoming continues with a 6:30 p. m. banquet in the school gym, followed by a gala dance.

* * *

Activities at Polo were scheduled to start with a 3:30 o'clock parade this afternoon. Between halves of the Lanark-Polo grid battle a queen is to be crowned. A dance will round out the entertainment.

Rochelle, whose Hubs play Geneseo Maple Leafs in a Southwest division NCIC scrap, is also staging a homecoming.

Other area games tonight are DeKalb at Sterling and Princeton at Mendota (both NCIC), Mt. Carroll at Oregon, East Rockford "B" at Mt. Morris, Hall Township at Rock Falls and Sterling Community at Lyons (Clinton, Ia.).

PUZZETTE HITS STRIDE AT FAIRMOUNT TRACK RECENTLY

Oregon, Oct. 22—(Special)—Puzzette, pacing mare owned and driven by Mrs. Forest Burright, Oregon, has hit her stride again. The horse recently won a race at Fairmount park, Collinsville, Ill., in the fast time of 2:04 4/5. Mrs. Burright and daughter Joyce plan to return here soon to while away the winter months.

Locals Play Last League Engagement

PROBABLE LINEUPS

Dixon		Ottawa
Coccarelli	LE	[illegible]
Lawrence	LT	[illegible]
Cosgriff	LG	[illegible]
Stackhouse	C	[illegible]
Brink	RG	Polak
Fitter	RT	[illegible]
Phelps	RE	Besse
Kelley	QB	[illegible]
Smallwood	LH	Engel
Dusing	RH	Reynolds
Santos	FB	Sessler

GAME FACTS

EVENT—[illegible]
PLACE—[illegible]
TIME—First game [illegible] at 6 o'clock
COACHES—[illegible] Ottawa, Bill Novak (Dixon)

Dixon's Dukes complete their four-game Northeast division NCIC card this evening by jousting with the 1947 champion Pirates at Ottawa.

Coach Sam Owens' Purple and White squad will be pointing for its third victory of the season as compared to three defeats and a tie. Dixon hasn't won a league game since 1945.

Owens announced a probable starting lineup last night that differs very little from the usual opening cast. However, three backfield changes are planned. Dick Kelley is the anticipated quarterback starter with Lowell Smallwood heretofore a fullback, at left half and Gabriel Santos at full. Santos, who displayed fine plunging form in the Lyons game, has been held back by a leg misery but it is now believed ready to go.

* * *

Ottawa isn't as formidable as in the championship seasons of 1946 or 1947. The Bucs have split six decisions, winning over LaSalle-Peru, Sterling (20-6) and Rochelle, and losing to Streator, East Moline and Hall Township (20-0).

Tonight's game will serve as Ottawa's first annual gridiron homecoming. An afternoon parade opened festivities. And a dance is booked after the game.

* * *

An Ottawa frosh-soph outfit, beaten for the first time in 33 games last week, will attempt to bounce back against Coach Lloyd Swan's Dixonites in the 6 o'clock preliminary.

Hall Township dished out a 12-7 licking to the Buc underclassmen, ending a skein of 29 straight victories and a record of having gone through 32 games without a loss.

Coach Charlie Alikonis' team added five 1948 scalps before having the streak blasted. LaSalle-Peru bowed, 7-6; Streator, 53-13; Ottawa Catholic, 34-0; Sterling, 20-6; and Rochelle, 20-0.

Dixon has dropped two one-point games in succession, 7-6 to Sterling and 14-13 to DeKalb. Swan's boys also lost to Hall Township and tied Sycamore.

Dixon's probable lineup is Ends Wayne Hufford and Bill Lafferty; Tackles Dennis Mooney and Jim Quinn or Dick Marondo; Guards Dick Walls or Duaine Schwartz and Roland Helms; Center Ed Shelton; Quarterback Dick Santos; Halfbacks Gene Magnafici and Bob Russell or Phil Kernan and Fullback Don Bennett. Quinn and Schwartz are freshman newcomers challenging for starting roles.

STADIUM AT STAKE

Sudan, Tex., Oct. 22—(AP)—A stadium is at stake tonight when Morton high school tangles with Sudan.

E. O. Masten, wealthy farmer with extensive holdings in the Sudan and Morton areas, has promised to build a stadium for Morton high school if the Indians score tonight against Sudan.

Three years ago Masten wrote a check for $3,000 which paid for materials used in the Sudan stadium.

Cardinal Leeds Tops Derby Field

Aurora Downs, Ill., Oct. 22—(AP)—Cardinal Leeds tops a field of nine eligibles tonight in the $9,900 Aurora Downs trotting derby, a highlight of the Grand Circuit meeting at the track.

Cardinal Leeds beat Proximity in a new track mile record of 2:05 2/5 Tuesday. The old mark was 2:06 by Algiers in 1946.

PAGE REMAINS SIDELINED; IOWA TCHRS. PLAY TONIGHT

Cedar Falls, Ia., Oct. 22—(Special)—Earl Page, fullback from Dixon, Ill., is to remain on the sidelines again when the Iowa State Teachers college Panthers play North Dakota tonight at Grand Forks, N. D.

Page has been sidelined for the past two weeks with a leg injury. The Panthers are pointing for their 28th consecutive victory over North Central conference foes.

BOWLING BITS

By "FRIDAY"

[illegible]

AT POLO GOLDEN BOWL
TUESDAY LADIES' LEAGUE

[illegible]

Two Key Linemen May Miss Illini Game Tomorrow

Chicago, Oct. 22—(AP)—Big Nine football briefs:

Michigan—Gene Derricotte, triple-threat left halfback who has missed Michigan's last three games with a knee injury, was on the traveling squad leaving for Minneapolis and the Minnesota game.

Illinois—Center Leo Levanti and Tackle Dick Mueller, two key linemen, may be unable to play against Purdue . . . The center spot may be shared by Bill Vohaska and Al Mastrangelo while Al Tate is ready to replace Mueller . . . .

Northwestern—Pat Keefe and Jim Farrar will share the signal calling chores against Syracuse in place of Don Burson who had a tonsilectomy early this week . . . .

Wisconsin—The Badgers, after a final drill against Ohio State's ground and aerial plays, left by plane today for Columbus . . . .

Minnesota—Walt Hausken and Billy Bye, injured first string backs, are expected to go at full steam against Michigan . . . . Both have looked good in practices this week . . . .

Iowa—Al Di Marco's passing has greatly improved and he should have a busy day against Notre Dame . . . . Injured Dick Woodard, Joe Grothus and Ray Carlson all will be ready to go against the Irish . . . .

Ducats Available for Illini Games, Refuting Rumor

Champaign, Ill., Oct. 22—(Special)—Tickets are available for all remaining home games at Illinois, Ticket Manager George Legg pointed out today.

"There have been repeated rumors that the Purdue, Iowa and Ohio State games are sold out. These are absolutely false", Legg said.

"Tickets will be available for the Purdue game at any time and drive-in patrons Saturday may purchase seats at Memorial stadium gates.

Legg said that the ticket office is prepared to handle all mail orders or over-the-counter purchases for the Iowa and Ohio State tilts.

PREP FOOTBALL

RESULTS LAST NIGHT
(By The Associated Press)

Litchfield 38, Stonington 0.
Beardstown 19, Springfield [illegible].
Winchester 27, Pleasant Hill 7.
Fairbury 7, Beardstown 0.
St. James (Springfield) 38, Waverly 0.

Bowling Tips from the Champions

Presented by "LES"

Conventional 4-Step Approach

The bowler's shoulders are squared to the pins. The bowling ball is held at or slightly above the belt line. Be relaxed at all times. Approach the foul line in a straight path.

Step forward on the right foot and push the ball forward and down in a smooth motion. Take it easy. Always concentrate on developing a well-delivered, working ball.

The second step, slightly longer than the first, is taken on the left foot as ball swings to the rear. Left arm moves forward for balance . . . forward momentum increases.

The ball reaches height of back swing on third step . . . on right foot. Left hand is extended forward for balance. Do not raise ball above shoulder level.

The fourth step, on the left foot, brings you up to the foul line in a graceful glide. Get the ball well out over the foul line. Then follow through!

"TAP"
When a pin is left standing on an apparently perfect hit

LINCOLN LANES

PHONE R1896

NewspaperARCHIVE®

Politics

Roundup of Developments in Nation Political Picture by AP

(By The Associated Press)

West Virginia's not senatorial battle drew fresh attention today as the presidential candidates sparred between their final campaign rounds.

Gov. Thomas E. Dewey omitted that state from his windup tour which opens next Tuesday in Chicago. President Truman has made two campaign visits to West Virginia, putting in a special vote plea for Matthew M. Neely, who seeks to unseat GOP Senator Chapman Revercomb.

Holding senate control by only a six-vote margin now, the Republicans may need to win the West Virginia race to retain the upper hand.

Dewey and Revercomb have not seen eye to eye on the displaced persons issue, but the GOP high command sent National Chairman Hugh D. Scott, Jr., to Huntington last night with a special plea for the senator.

"From top to bottom," Scott said, the Republican party and the national ticket want Revercomb re-elected. "And I do mean from top to bottom," he added.

The party chairman said there wasn't "sufficient time" on Dewey's schedule to permit him to come there in person.

"That's why I am here," Scott added.

• • •

Dewey talked about discrimination last night in an address to a memorial dinner for the late Alfred E. Smith. He told the New York audience:

"Every human right carries with it a responsibility to use it in the interests of others and not to their injury. It means that the government which administers these rights must guide its way by a single standard of equal justice and equal treatment for all."

By applying the "single standard," he added, "we can meet even our most difficult problems of discrimination against minority groups, of prejudice, of bigotry, or denial of certain human rights."

Truman, meanwhile, told a radio audience that the Republicans plan to put the axe to the new deals "great progressive body of laws."

• • •

"The time has come," he said, "for the working people and all the progressive forces of this nation to realize the grave danger that confronts them."

The president said the Republicans started their attack by converting the Wagner labor act into "an instrument for union busting by anti-labor employers." They did this, he said, by passing the Taft-Hartley act over his veto.

Senator Alben W. Barkley, Truman's running mate, also assailed the Republican stand on labor. He told a CIO-PAC rally in New York that the GOP regards workers "not as human beings but simply as grist for the mills of industry."

Henry Wallace used the labor theme too last night in a New York radio talk. The Progressive party presidential candidate called for "an America where the average worker can earn $100 a week and where the average farmer can earn as much as the average worker."

This can be done, he said, "if we plan for it in the same resolute way that the men in Washington and Albany today are planning for war."

The regular radio beacon range extends for about 100 miles.

French Miners Battle

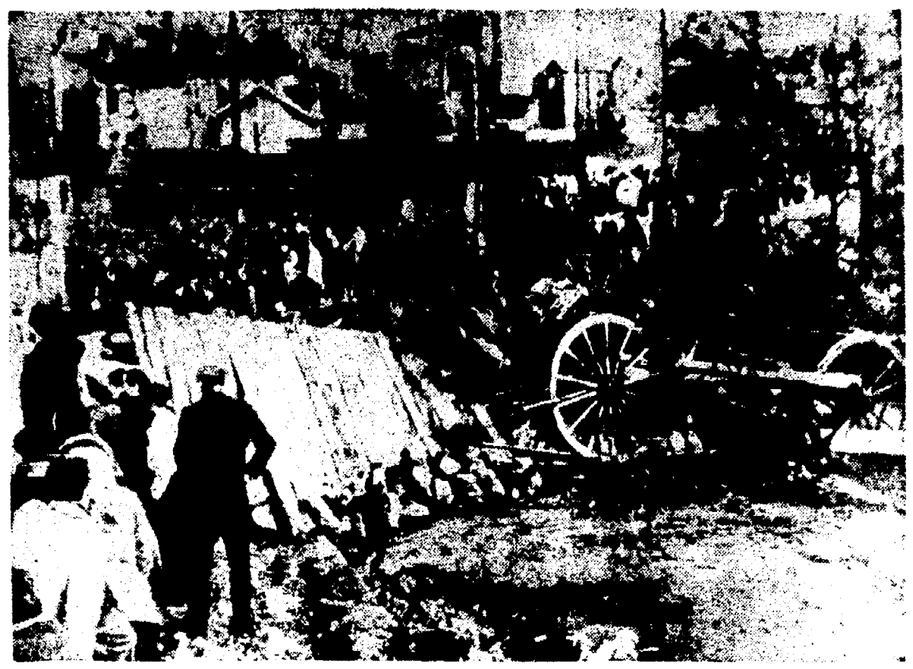

Behind a hastily-constructed barricade in St. Etienne, France, striking coal miners await attack by troops and police trying to evict them from one of the mines in the area. Fifty persons have been injured in battles between these forces since the outbreak of the fighting. (NEA Telephoto)

Air Crash Kills 34

Wreckage of a Constellation airliner lies scattered on the ground in Arbolton, Scotland, after it crashed in a thick fog. Of the 37 persons on board, including nine Americans, only three survived. The plane, owned by the Dutch KLM line, was en route to New York from Amsterdam. (NEA Telephoto)

Harold Hoff, Mount Morris, New Head of Teachers Assn.

Harold A. Hoff of Mount Morris is the new president of the Rock River division of the Illinois Education Association, it has been announced. Other officers are: Florence Cook, Shabbona, vice president, and E. E. Small, Sterling, treasurer.

Executive committee—P. H. DiVall, Erie, chairman; Lulu Pignatelli, Whiteside county, and Gladys Smith, Lee county.

Nominating committee — Mollie Duffy, Dixon, chairman; Helen Warren, Rock Falls; Marguerite J. McCulloh, Sycamore; Fred C. Bohn, Kinks, and Raymond Walter, Compton.

Finance committee — Woodrow Swartzbaugh, Rochelle, chairman; Theodore A. Watne, Shabbona, and C. B. Lindell, Dixon.

Legislation committee — Evan Kinsley, Mount Morris, and E. I. Lehr, Rock Falls, both two-year terms.

Public relation committee—Dr. Charles Howell, DeKalb, chairman, and Leon D. Goldsmith, Amboy, both for two years; E. A. Bowers, Prophetstown, and L. J. Soucie, Monroe Center, both for one year.

Teachers' welfare committee — Mrs. Rachel Grimwood, Sterling, chairman; Albert Iske, Polo, and Mildred Nerhus, Rock Falls, both for two-year terms.

Dr. Paul Street was named public relations chairman for the district.

Plane-Builder Keeps Promise Made Mother

Santa Ana, Calif., Oct. 22—(AP)—Plane-builder Glenn L. Martin has kept a 40-year promise to his mother.

He flew her across the country in one of his own planes—just as he said he would back about 1908 when she held a kerosene lamp for him as he worked on his first airship.

The manufacturer and his 81-year-old mother, Mrs. Minta Martin, landed at El Toro Marine base near here yesterday after a leisurely flight in a Martin 2-0-2.

It was at Santa Ana that Martin built his first plane and his mother showed her confidence in him by going aloft in the frail contraption of wood, bamboo and muslin.

Diamonds never are found in mass formation, but always as single crystals.

Railroad Fair To Be Repeated in '49

Chicago, Oct. 22—(AP)—The Chicago Railroad Fair, which attracted more than 2,500,000 persons in a 76-day run last summer, will be repeated in 1949 "as a still greater exposition," Major Lenox Lohr, president of the fair, said today.

The fair, sponsored by 38 of the nation's railroads, was held from July 20 to Oct. 3 to celebrate a century of railroad progress and the 100th anniversary of the operation of the first steam locomotive from Chicago. Railroad exhibits covered some 50 acres along the shores of Lake Michigan near the downtown district.

Lohr said requests for another fair had been received from organizations and thousands of persons from all sections of the country.

Named from the cranes found in the some swamps, cranberries really are craneberries.

WE GIVE
24 HOUR SERVICE
365 DAYS
(366 Days Leap Year)
DIXON WATER CO.
INTERESTED ONLY IN COMMUNITY WELFARE

Keep in Step • Full of Pep
with BEIER'S
Enriched BREAD

Free Estimates on Repair Work
Guaranteed Workmanship and Parts
Beetline
WHEEL ALIGNING
WHEEL BALANCING
WHEEL STRAIGHTENING
FRAME STRAIGHTENING
Authorized Beetline Service
WEST END BODY SHOP
1410 W. NINTH ST. PHONE 1729

it's Coolin'.. no Foolin'!
ATLAS Prager
BEST BEER IN TOWN
GOT IT?.. GET IT!
ATLAS BREWING CO. CHICAGO
BRADY BEVERAGE COMPANY
604 Chicago Ave., Dixon, Illinois, Tel. 781

DO YOU OWE BILLS?
DOCTORS
DENTIST
GROCER
COAL
DAIRY
If You Do -- Why Not Stop In!
SEE CHUCK
Consolidate Your Bills
WITH A LOAN $20 -- $500
Pay Them All in Full
Make One Payment per Month to
Northern Ill. Corp.
On the Ground Floor
103 S. Galena
PHONE 1560 - 1860
D. C. KRUSE, Mgr.

F. X. Newcomer & Co.
INSURANCE BONDS
REAL ESTATE LOANS
Phone 162-168 Dixon, Ill.

"KODACHROME"
35 MM. FILM—Special Sale—Regular Size Film Developed and Printed—Blow-ups and Enlarging — "Lowest Prices in Town".
Henwood's Rexall Drug Store

NEW YORK LIFE INSURANCE CO.
John M. McGowan
Representative
Phone 44 Amboy, Ill.

How To Relieve Bronchitis
Creomulsion relieves promptly because it goes right to the seat of the trouble to help loosen and expel germ laden phlegm and aid nature to soothe and heal raw, tender, inflamed bronchial mucous membranes. Tell your druggist to sell you a bottle of Creomulsion with the understanding you must like the way it quickly allays the cough or you are to have your money back.
CREOMULSION
for Coughs, Chest Colds, Bronchitis

PUBLIC SALE OF REAL ESTATE
Saturday, October 23rd
1:30 p. m.
Former residence of Chas. W. Ware, located on Rock Island Road, first house east of overhead bridge, on north side of road.
7 ROOM MODERN HOUSE
New furnace, full basement, good size barn, 2 chicken houses, 1 hog house, 8 acres of good black soil, ½ mile from city limits. This property is in A-1 shape, will stand inspection of the most critical buyer. Immediate possession.
TERMS MADE KNOWN DAY OF SALE
Property may be inspected before sale date. Call Ira Rutt, auctioneer, phone 1458, or Henry Briscoe, phone Y444.

WEAK—NERVOUS
cranky 'every month'?
Are you troubled by distress of female functional periodic disturbances? Does this make you feel so tired, high-strung, nervous—at such times? Then do try Lydia E. Pinkham's Vegetable Compound to relieve such symptoms! Pinkham's Compound is made especially for women. It also has what Doctors call a stomachic tonic effect! Any drugstore.
LYDIA E. PINKHAM'S VEGETABLE COMPOUND

FIREPLACE FIXTURES
Screens
Grates
Fire Sets
MASSEY HARDWARE
ACE STORES
88 Galena Ave. Phone 51

Authorized Dealers
In LEE COUNTY
Rexair Conditioner
and
Humidifier
Rockford Division
C. P. Simmons
Dixon, Ill. — Phone L1793
Mrs. E. Smith
Dixon, Ill. — Phone Y1128
Mrs. G. Thompson
Nachusa, Ill. — Phone 37131

new!
Van Raalte
"Flight Deck"
Cotton Knit Shirts
$3

What a cute idea—borrowed from bright-hue flight crew shirts you've seen on Navy aircraft carriers! You'll wear these fully-tailored versions by Van Raalte with fall skirts, slacks and shorts. In brown, green, red; small, medium, large.
Shop in Comfort at
Eichler Brothers, Inc.

Remember Last Winter!

Protect Now!
GET A
CITIES SERVICE FALL CHANGEOVER
Complete 7 Point Protection
1. CISCO SOLVENT motor cleansing treatment.
2. REFILL CRANKCASE with winter-grade Trojan Motor Oil.
3. SEALED LUBRICATION—with fresh, clean, long-lasting Trojan Grease.
4. FLUSH TRANSMISSION AND DIFFERENTIAL with Cisco Solvent. Refill with service-proved Gear Oil.
5. RADIATOR CONDITIONING—Drained, cleaned, checked for leaks. Then the proper amount of Cities Service anti-freeze added.
6. BATTERY CHECK—for quick-starting. Check terminals, liquid level, voltage.
7. TIRE CHECK—Inspect casing, tread, sidewalls and valves.
CITIES SERVICE
FOR A SURE START...STOP AT
CITIES SERVICE

NewspaperARCHIVE®

Travel Letters to Evening Telegraph By Its Publisher

Mrs. E. E. Shaw Writes of Europe and Her Observations

This is one in a series of letters by Mrs. E. E. Shaw, publisher of The Telegraph, concerning her European tour, on which she was accompanied by Mr. and Mrs. Ben T. Shaw and Mrs. Charles R. Walgreen.

Stockholm, Sweden

My Dear Family:

One of the highlights of our visit here was the opportunity of going through the palace of the reigning King Gustav. The royal palace dates back to 1697, quite some years you will observe. Here you find beauty and treasures beyond discription, where kings lived like a king, or as some say in America---lived the life of Riley.

Upon entering the first room we were indeed greeted by beauty, sparkling chandaliers from Venice, Dutch tapestries beyond description covering great wall spaces and doors of great heighth and marvelous carvings by French artists. That took 30 years to complete so we were told by our guide.

We lingered in the gallery where only royalty is entertained. The priceless treasures in large cabinets contained that beautiful blue service that all women adore. Then there were great displays of ivories and jade from China. Cases of jewelry, the equal of which is seldom seen. I would tire you out if I told you everything we looked at, and indeed I felt a bit weary from my many ahs and ahs. You felt as if you had never seen anything before or ever had anything.

All this wealth in treasures was given to King Gustav III by Louis XIV. There remains much more to complete the picture such as parquet oak flooring as perfect and beautiful as a piece of fine furniture and marble ones of special design and high polish. Furniture upholstered in the silk satin texture with a lavish amount of silk and gold thread woven in. There were hangings of the same exquisite material extending from windows 45 feet in length. Isn't it difficult to think of any one having such surroundings and actually living such a life daily?

The ballroom called the White Sea hall was simply grand. Our guide said it had not been used for parties in 15 years. We could earnestly fancy beautiful ladies, fair to look upon in quaint gowns of the long ago and courtly gentlemen in knee breeches, long tailed coats with gold ornamentation, patent leather dancing pumps and ruffled jabots.

There were many chandeliers of extreme beauty. In one large, long hall we observed about 20 set at even spaces the length of the hall. They were dazzling to the eye. If we keep on seeing these gorgeous places we'll all want one.

The paintings by old masters, Gainsboro(Rembrandt, etc. The latter makes me think of Ann Saunders' story (That will come later) and the antique Persian rugs woven especially for the early nobility. All of these clutter our mind but as time goes on seeing them will be a happy memory.

The royal palace occupies a square block. It is built of stone and is in the very heart of the old city. The royal family occupies a goodly portion of the palace. Members of the Royal household are frequently seen on shopping tours in Stockholm. They are all beloved by their subjects. They adore King Gustav, now past 90 and speak of him in endearing terms. He is truly one of the great personalities of Scandanavia.

Again with love,

Mother.

They'll Do It Every Time — By Jimmy Hatlo

Chinese Man Gives Life To Get His Silk

Shanghai, Oct. 21--(AP)—Silk is getting hard to get in Shanghai.

A customer appeared at a store with the silk ration coupon of another man. The clerk refused to sell him any.

"But," argued the customer, "the man is too old to come down himself to buy it."

The clerk was adamant.

Later the customer was back—this time with the corpse of the old man.

"He died," he said.

He got the silk—for a burial shroud.

Hallowe'en Plans Being Formulated at Mount Morris

(Telegraph Special Service)

Mt. Morris—Plans are being made again this year for a celebration of Hallowe'en as of last year, there will be everything to make the occasion a memorable one including in addition to the usual costume and jack-o'lantern contests, window painting competition, a street parade and as an added feature this year a fireworks display. All children in costume will be admitted free to the high school football game between Mt. Morris and Oregon. Costume judging this year will take place in the grade school building and winners in the various classes will be announced and prizes awarded at the band shell following the parade. Last year there was almost 100 per cent participation by grade school pupils in the costume contest and the same is expected this year.

Committees appointed for the celebration are as follows: Program—Hal Palmer; Publicity—Dave Evans, Karl Premer, Harold Hoff; Prizes — Walter Acker; Refreshments Ira Moore; Fireworks—Wayne Pierce; Costume contest Gerald Haris, Harold Patterson, Donald Mulcay, Walter Estes, Band Shell arrangements Clark Williams, Bob Marshall; Jack O'Lantern contest Herb Schaller, Walter Acker, Dan Claussen; Window Painting Willard Powers, Milton Dunk; Bonfire Don Sweet, Eddie Miller, Claydon Miller, Harold Ivins, Harlan Blake; High school dance Everette Henderson, Ray Wagner, Harold Patterson; Football game Earl Muller, Wayne Ballard, Bob Urish, Bill Coffman, Joe Dilichay, J. Q. Davis, Carl Personette.

The celebration this year is being financed by the community fund. In previous years the funds were raised by private solicitation.

Junior Woman's Club

Mount Morris Junior Woman's club was represented at a conference of the Ogle County Federation of Women's Clubs at Stillman Valley on Oct. 19, by Mrs. Claydon Miller and Mrs. William Unger, president and vice-president respectively.

The meeting was presided over by Mrs. A. H. Beebe president of the Ogle County Federation of Women's Clubs.

Following the business meeting an address was given by Mrs. Byron Chasteen, state music chairman. Mrs. Chasteen stressed the importance of music in club work and highly praised any club having a chorus or even a trio.

One of the most interesting talks of the day was given by Father N. G. N. Link of Mendota, Ill., on "Trailrangers." Father Link told how delinquent and pre-delinquent boys between the ages of ten and sixteen were taken from homes of poor environment, given the training, affection and love necessary to set them back on their feet. Trailrangers is managed on a close to nature and homelike atmosphere, rather than the crowded and rigid life of an institution. Father Link made everyone feel that whatever we do for Trailrangers is well worthwhile.

Another interesting and stimulating talk was given by Vivian Carter Johnson of Rockford on "Youth of Today". Mrs. Johnson, who has had much experience in girl scout work, pointed out that it is the duty of all of us, especially the mothers, to take an interest in our children and keep them on the right path.

The book "Some Pages From the Early History of Northern Illinois" by Dr. C. K. Carpenter of Earleville, published by the Ogle County Federation of Women's Clubs was distributed at this meeting to be sold by the members of the various clubs in Ogle county.

Committees to handle the semi-formal dance that is to be given by the Mount Morris Junior Woman's club on Nov. 27 have been appointed by the club's president, Mrs. Claydon Miller.

They are as follows: decorating Mrs. Ward Zimmerman, chairman, Mrs. George Blanchard, Mrs. Eugene Marshall, Miss Katherine Gartner, Mrs. Earl Muller, Miss Ellen Mae Hough, Mrs. Everett Kested, Mrs. George Reeves, Mrs. Harry Anderson, Mrs. Francis Baker; publicity Mrs. Robert Hollinger, chairman, Mrs. Russell Bold; posters Mrs. Harold Long, chairman, Mrs. Edward Miller, Miss Helen Baker, Mrs. Roderick Kelsey, Mrs. Preston Pittenger, Mrs. Sherwood Baker; tickets Mrs. Verna Mae Ball, check room Mrs. Wayne Hollinger, chairman, Mrs. Wayne Pierce, Mrs. Clarence Tracey; refreshments Mrs. Richard Shank, chairman Mrs. Donald Gibbs, Mrs. Albert Avey.

The name of "Aaron's beard" is applied to the rose of Sharon, the smoke tree, St. John't wort, and Chinese saxifrage.

Cleveland Prankster Likes Being Fire Chief

Cleveland, Oct. 21—(AP)—Some local character had fun playing fire chief last night and got away with it.

First, he swiped Second Assistant Chief Elmer Cain's bright red auto. Then he tore around town announcing phony positions to central headquarters over the chief's radio.

At one point, he announced he had donned the chief's hat. Then he had the gall to cut loose with a loud blast on the siren.

Distraught cops finally found the car empty.

Mussolini was a swimmer, aviator, speedboat driver, motorcyclist, and horseman. He began each day with a horseback ride.

Sale Ends Tomorrow at
HENWOOD'S
REXALL DRUG STORE

NOW!
You Can Enjoy Sanitary Farm Dairies
MELLO-D MILK
In the Carton
Delivered to Your Door or at the Store
Quart, 21c
And Don't Forget Sanitary Farm Dairies
HALF and HALF

You Can Depend On Me!
I'm on the go early every morning so I can deliver . . . farm-fresh and daily-fresh . . . all the butter, milk, cottage cheese my customers order for good health and body-building. When you phone 511 for me you're sure of speedy, polite service.
Phone 511
STANDARD DAIRY
1114 Galena Ave. Dixon, Illinois

"GOT A COLD?"
Leave it at Henwood's Rexall Drug Store. There are 20 Cold Remedies on the ONE CENT SALE—Two for the PRICE OF ONE. Plus One Cent.
NORTH SIDE END OF GALENA AVENUE BRIDGE

Old Man Winter
Is just a few weeks off. Now is the time to replace your broken glass with extra clear Lustra Glass. It costs no more than common glass.
Vandenberg Paint Co.
204 First Street Phone 711

AIR CONDITIONED
STEAKS - CHICKEN
HOT APPLE PIE
HOT BISCUITS
Peter Piper's
Serving 5 p.m. to 11 p.m.
Sundays 11:30 a.m. to 7:30 p.m.
On State Route 2 South of Grand Detour Bridge - Dixon

WEAR AN ANCHOR and HELP a VETERAN
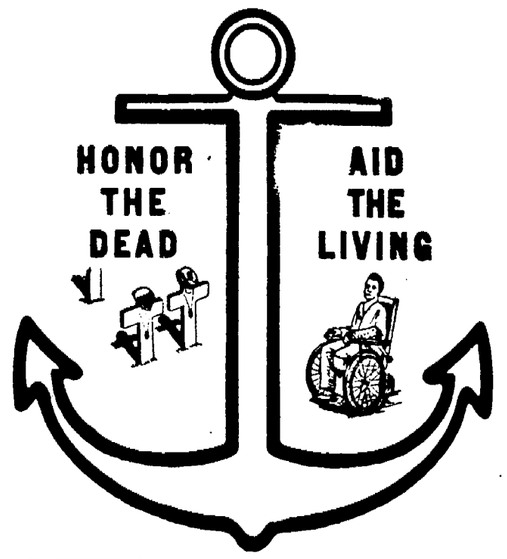

ANCHOR DAY
Saturday, Oct. 23rd
NAVY CLUB of U.S.A.

The Profile Hat
$5.00
Whether you're 16 or 60 you'll love our new Fall profile hats. They're touched with flattering feathers, discrete sparkle or lavish veiling. Come in and select yours now.
by Jean Marlow — Exclusive Here
Shop in Comfort at
Eichler Brothers, Inc.

Here it is! A long look ahead!
The modern design for '49
new Hudson

Come in and see the new Hudson—the lowest-built car on the highway, with beauty, riding qualities, comfort and safety only possible because of a new "step-down" design, offered by no other automobile!
Only once in a blue moon does a car step so far ahead that it is a *protected investment* in motor-car value! You are invited to see just such a car—the New Hudson with "The modern design for '49"—and for years to come!
Here is truly streamlined beauty—a stunning combination of free-flowing, low-built lines that develop naturally out of a recessed floor which is the key to a basically new and exclusive design principle. The New Hudson is the only car you step *down* into.
The development of a "step-down" zone in an exclusive, all steel Monobilt body-and-frame* permits Hudson to build the *lowest car on the highway*—only five feet from ground to top—while maintaining *more* interior head room than in any mass-produced car built today!
But streamlined beauty isn't the whole story of Hudson's modern design.
Hudson has a hug-the-road way of going on every conceivable kind of highway. The way in which this car takes even the sharpest curves makes it a "stand-out" for roadability in any year!
These remarkable riding qualities are largely due to the fact that the New Hudson provides the lowest center of gravity in any American stock car—yet road clearance is ample! *It is a widely recognized fact that the lower to the ground a car can be built, the more stability it will have and the safer it will be.*
Such a delightful conformity to the road, coupled with the protection of riding encircled by a sturdy box-section steel frame, gives to everyone who rides in a New Hudson a grand feeling of safe well-being! This feeling is further enhanced by the ease with which this car is operated, and by the restful quiet with which Hudson glides along—thanks to the superb sound control engineered into this advanced automobile.
See "The modern design for '49" today! Come in and let us show you the many advantages of Hudson's fabulous "step-down" design principle.
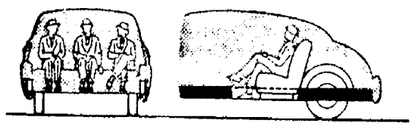
HUDSON FLOORS are recessed down within the frame (as shown above), full-height seats are lowered, so you get ample head room in this car with the new, lower center of gravity.
YOU SIDE down within a base frame (as shown above), and rear seats are positioned ahead of the rear wheels so that full body width becomes available for wonderfully roomy seats. Box-section steel girders completely encircle and protect the passenger compartment.
TRY AUTOMATIC gear shifting in forward speeds as provided by Hudson's Drive-Master transmission—by far the easiest of all ways to drive. You can accelerate as long and as fast as you like in pickup gear, then lift your toe momentarily, and you're in high. The shift into high comes only when you are ready! Button control on the instrument panel provides instant change to conventional driving if ever desired. Drive-Master transmission is optional on all New Hudsons at small extra cost.
*Trade-mark and patents pending.
The only car you step down into NEW Hudson
—COME IN, SEE "THE MODERN DESIGN FOR '49"!—
"This time it's ____!"
KEMPEN MOTOR SALES
739 N. GALENA AVE. DIXON, ILL.

NewspaperARCHIVE®

DIXON TELEGRAPH

TERMS OF SUBSCRIPTION
In Dixon by carrier 30c per week or $15.60 per year payable strictly in advance.
By mail outside Lee and adjoining counties Per year $12.00; six months, $6.50; three months $3.50, one month, $1.25.
Single copies—5 cents
By mail in Lee and adjoining counties, $7.00 per year, $4.00 six months, $2.25 three months, $1.00 a month, except in communities where Telegraph carrier service is maintained. All mail subscriptions payable strictly in advance.
By evening motor route in Lee and adjoining counties. Per year, $10.00; six months, $5.50; three months, $3.25; one month, $1.25.
Entered at the postoffice in the city of Dixon Illinois for transmission through the mails as second class mail matter.
MEMBER ASSOCIATED PRESS
With Full Leased Wire Service
The Associated Press is exclusively entitled to the use for re-publication of all news credited to it or not otherwise credited to this paper and also the local news therein. All rights of re-publication of special dispatches herein are also reserved

TELEGRAPH WANT ADS

No Ads Counted Less than 50 Words
1 insertion (1 day) 7½c
3 insertions (3 days) $1.50
(Count 5 Words per line)
No Service Charge on all Blind Ads
Cash with Order
Card of Thanks $1.50 minimum
READING NOTICE
Reading Notice (city brief column) 15c per line
Reading Notice (run of paper) 25c per line
Want Ad Forms Close Promptly at 11 A. M. Daily except Saturday at 9 A. M.

The Dixon Evening Telegraph is a member of the Association of Newspaper Classified Advertising Managers which includes leading newspapers throughout the country and has for one of its aims the elimination of fraudulent and misleading classified advertising. The members of the association endeavor to print only truthful classified advertisements and will appreciate having its attention called to any advertisement not conforming to the highest standards of honesty

AUTOMOTIVE---SALES

C. Marshall's
FINE AUTOMOBILES
No Trade-in Required
Immediate Delivery
15 Mos. to Pay
1941 CHEVROLET 4 dr
1941 CHEVROLET 2 dr
1940 CHEVROLET 4 dr
1941 FORD 2 dr
1939 CHEVROLET 2 dr
LOW DOWN PAYMENT
800 N. Galena

1946 HUDSON Commodore 8: fully equipped.
1940 HUDSON 6, with overdrive.
1940 V-8 ½-ton PICKUP
1937 FORD 85 2 dr.
KELLEN MOTOR SALES
732 N. Galena Ave

FOR SALE: '39 International panel truck; '39 Ford truck, long wheelbase with steel platform; reconditioned motor. '39 C.O.E. Ford 4 yd. dump truck; '37 Pontiac 2 door; '35 Ford 4 door; '35 Chevrolet 2 door.
MOUNT MORRIS MOTORS
7 E Center St. Mt. Morris, Ill.

FOR SALE:
1939 CHEVROLET 4 dr.
A-1 codition. Can be seen at 306 Cropsey Ave Ph. 1944

FOR SALE: 1946 Harley Davidson Motorcycle, Model 45. Excellent condition. Windshield and accessories. Price $495. Raymond M. Voss, 1 block south of Evangelical church, Ashton, Ill.

HARLEY DAVIDSON
Lightweight single cylinder Motorcycle Immediate delivery.
DELBERT GUPTILL
415 First Ave.

FOR SALE:
1942 1½ ton FORD TRUCK. Large van body, suitable for heavy duty, with dual transmission. Phone 1881.
DIXON PUBLISHING CO.

On Hand And For Immediate Delivery
ONE BRAND NEW 1-TON
REO TRUCK
Stop in and see this Quality Truck.
DIXON MOTORS
81-83 HENNEPIN AVE.

FOR SALE:
1938 BUICK COUPE
1946 OLDSMOBILE CLUB SEDAN
1944 OLDS 4 dr
1937 FORD TUDOR
HARMON AUTO CO.
212 Hennepin Ave.

FOR SALE:
1941 DIAMOND "T" package car Can be seen at Standard Dairy.

CHICAGO MOTOR CLUB
Towing and Wrecker Service.
SMITH-GOODYEAR SERVICE
200 E. First St. Phone 650

FOR SALE:
1947 FORD V-8 super deluxe tudor, like new; heater and other extras. Russell Poole, Polo, Ill. Ph. 29R12.

1936
PLYMOUTH COUPE
Good running condition.
1125 W. SIXTH STREET

FOR SALE:
1947 TUDOR OLDSMOBILE
78 series, hydromatic deluxe equipment; low mileage. Call M1067.

FOR SALE: 1942 2-ton Dodge dump truck; 158-inch wheelbase, also 14 ft. factory-built grain box, new engine, good tires. $1250. Dick Gallager. Ph. X1677.

FOR SALE: '46 PLYMOUTH Special Deluxe 4-door. First-class condition. Considerable less than market price. Phone 2314 Harmon.

FOR SALE: 1939 BUICK SPECIAL 2 dr., with radio and heater. $750.00.
930 N. DIXON AVE.

FOR SALE: 1941 PONTIAC Convertible; exc. cond. Owner assigned to overseas duty. Can be seen any day after 5 p. m. at 206 S. Dement Ave.

AUTOMOTIVE---SALES

FOR SALE:
1946 CHEV. Fleetmaster 2 dr.
1946 CHEV. Trailmaster 2 dr.
1941 PLYMOUTH Special Deluxe 4 dr.
1941 OLDS Club Coupe
1939 PLYMOUTH 2 dr.
1936 OLDS 2 dr.
1933 CHEV. Coupe
PICKUP TRUCKS
1939 FORD 1-ton stake box
1938 FORD ½ ton
1937 G.M.C. ½ ton
SHAVER'S SINCLAIR SERVICE
1 mi. S. of Dixon on Amboy Rd.

FOR SALE:
1938 FORD
Good running condition.
Phone 8035K

AUTOMOTIVE---SERVICE

Genuine General Motors
MENTHANOL ANTI-FREEZE
in gallon containers
$1.40 per gal.
Get yours now
Also a few storage batteries
Extra allowance on your old battery for a few days only.
HARRISON MOTOR SALES
Chevrolet Sales and Service
414 W. First St. Phone 315

STRAIGHTEN wrecks our specialty Wheel alignment glass installed, painting
WEST END BODY SHOP
1410 W. 9th St Phone 1729

Complete Radiator Repair, reversed flushing of cooling system. Remove, Repair Replace
RED WHITE MACHINE & WELDING WORKS
Grand Detour
Phone Dixon Dial 942 or 542

FOR EXPERT SERVICE AND REPAIRING ON ALL MAKES OF CARS See or Call
HAGLUND MOTOR SALES
Kaiser-Frazer Dealer
211 E. First Street
Ph. 186 or 465

WE BUY USED CARS
SHAVER'S SINCLAIR SERVICE
One mile south on Amboy Rd

MOST MODERN FRAME STRAIGHTENING and FRONT END ALIGNMENT.
CAMPBELL - WILLIAMS
Sale—Studebaker—Service
82 Ottawa Ave Ph 151

BUSINESS SERVICES

Wards have electric rental sanders! Now you can make your floors like new and save money Low rates. Easy-to-operate. Complete instructions
MONTGOMERY WARD & CO

GRAIN HAULING
COAL HAULING
from the mine
HENRY MATZINGER
Phone M1056

BICYCLES REPAIRED
SHEARS SHARPENED
General Repair Shop
214 Madison Ave. Ph. Y761

Your sewing machine completely electrified; guaranteed new parts, for $25.00. Portable or cabinet. We call for and deliver. Henry Coy, 1112 1st St., Oregon, Ill. Phone 399L.

SWEDISH MASSAGE PARLOR
1009 Palmlyra Ave.
PHONE 1241
Massage for Health!

NOTICE! Cesspool, septic tank and cistern cleaning.
Frank Kemp
623 Nachusa Ave. Ph. K1225

Cesspools, Septic Tanks and Cisterns Cleaned.
BOB HAZELWOOD
Ph. B1853. 1803 W. 9th St

PROMPT DELIVERY.
SAND, GRAVEL, CRUSHED ROCK, CINDERS, BLACK DIRT FILL DIRT FOR THOSE ODD JOBS.
JACK TAYLOR
Phone K1853

REFRIGERATION SERVICE
COMMERCIAL and DOMESTIC
Genuine Service Parts for Norge and Stewart-Warner Dual-Temp
REFRIGERATION SERVICE
A. N. KNICL.
Phone 1876 Dixon, Ill

RADIO SERVICE All makes Radios, Washers, Electrical Appliances REPAIRED Prompt service and reasonable prices.
CHESTER BARRIAGE
APPLIANCE STORE
Phone 632

CEMENT SEPTIC TANKS.
We deliver and install anywhere.
BOB HAZELWOOD
Ph. B1853 1803 W 9th St

DON'T HEAT THE OUTSIDE this winter. Replace broken window glass now.
VANDENBEDG PAINT CO.
204 West 1st St. Ph. 711

HOUSE RAISING
House, barn, stationary machinary machinery and etc. moving.
HALSEY & GENTRY
Amboy, Ill.
Phone 244 or 352-R12

GRADING and EXCAVATING Sand and gravel hauling. Road rock. For Sale Black dirt and fill Phone W646.
M. Zigler Clyde Shoemaker

EMPLOYMENT

EARN $20 PER DAY selling accident, health and hospitalization insurance. We have prospective buyers awaiting our sales calls. Write Mr. R. Guon, 218 Empire Bldg., Rockford, Ill.

WANTED:
Housekeeper on farm. Elderly woman with child will be considered, or married couple. Near Dixon. Write Box 95, care Telegraph.

WANTED: MEN
General factory work; nights.
DIXON CHAIN MFG. CO., Inc.
1226 West Seventh St.

EMPLOYMENT

GIRL WANTED for shorthand, typing, bookkeeping, secretarial work and general office work for large financial corp. Phone 1560 or 1860 for appointment

WANTED:
EXPERIENCED BOOKKEEPER. Good salary and working conditions. Opportunity for advancement. Apply in person
DISTILLED WATER ICE CO.
East River Road
Phone 388

WANTED
SALESMAN for Dixon and Sterling territory, contract established and new customers, for roofing, siding, insulation, combination windows and weather stripping. Write or phone Airtite Insulation Co., 118 East 1st St., Dixon. Ph. 886. W. R. Keeley, Mgr

EXCELLENT OPPORTUNITY FOR AN ENERGETIC MAN BETWEEN AGES OF 24 AND 40. MUST BE MARRIED AND HAVE ESTABLISHED RESIDENCE IN DIXON. PARTY SELECTED WILL ENJOY MANY ADVANTAGES SUCH AS VACATION WITH PAY, GROUP INSURANCE, HOSPITALIZATION, SICK LEAVE, AND CHANCE FOR AN ADVANCEMENT WITH WELL KNOWN CO., ESTABLISHED 75 YEARS. FOR INTERVIEW SEE MR HALL, AT NACHUSA HOTEL, EVENINGS.

Wanted:
MAIDS FOR FLOOR WORK.
Apply in person
DIXON PUBLIC HOSPITAL

CHECK YOUR TAKE-HOME PAY! Would you give an honest 8-hour day, 5 days per week for $125 per week? If so write Box 116 Rockford, Ill., stating your qualifications.

WANTED.
2 men to cut and burn brush on electric lines Good wages. See John Franklin, Rt. 3, Box 104, Dixon 4 miles NE of Hintz Garage. See after 4:30 p. m.

HELP WANTED:
Part or full time
WAITRESS
Apply in person at the
TOWN HOUSE

MAN WITH CAR for 16 daytime hours weekly to explain training program available under GI Bill of Rights. $15.00 salary and auto allowance with opportunity to earn double and triple for satisfactory work. Write V. P. Dept., American Technical Society, 850 E 58th, Chicago 37

NURSES WANTED
Practical nurses, Nurses Aides, or women desiring to learn practical nursing. Excellent salary and full maintenance. Eight hour day, six days a week. Vacation with pay Give age, race, experience and telephone number when applying Must be in position to work away from home as this position is not in Dixon, Ill. Write Box 89, care Telegraph.

FARMERS' TRADING POST

HAY WANTED
MIXED TIMOTHY and CLOVER HAY
Barrick Cattle Co.
P. O. Box 154
Dixon, Illinois
Phone 268
Write or Phone Us

FOR SALE: CORN PICKER (New Idea), 2 row, with new tires. Claire Baker, Phone U11, Dixon Route 2.

FOR SALE:
HAY, made without rain.
SHIPPERT BROS.
Phone 7220

FOR SALE:
Poland China Boars with size and feeding quality. Best of breeding Also a fall yearling unrelated stock for all customers. E. C. Morrissey and Son, 11 mi. S of Dixon.

FOR SALE: PUREBRED SPOTTED POLAND CHINA spring boars, guaranteed and priced reasonable. 5 miles west of Dixon on Lincoln Highway. W. A. Baker & Son, Ph. 9024L.

FARMERS' TRADING POST

JUST ARRIVED
SHIPMENT OF
HEAVY WEIGHT
BARBED WIRE
2 Pt. and 4 Pt.
WARD'S FARM STORE
River St. and Ottawa
Phone 1895

FOR SALE: Purebred black Poland China boars, immuned; thick easy feeders; priced reasonable. Located in neighborhood. 9 mi. E. on 51 Stanley Hullah, Amboy.

WANTED: CUSTOM CORN PICKING. 2 row mounted picker. C. D. Elwell, Rt 4. Phone 15300.

FOR SALE:
Duroc Boars of the prolific, easy-feeding type; priced reasonable; will deliver
J. G. HALL
Franklin Grove Ill

FOR SALE.
1 Case combine, excellent condition. Ready to go.
1937 Chevrolet Coupe good condition.
CONSIDINE
Chevrolet and Case Sales
Harmon, Ill. Phone 421

FOR SALE: Purebred Aberdeen-Angus calves, low down blocky type, 5 to 6 mos. of age. Good 4-H club calves or new herd seed stock. Registration papers and certificate of health furnished. Donald F. Smith & Son, Ph. 253, Harmon, Ill

FOR SALE
JERSEY COWS
2 of them 2nd calf heifers - just fresh.
Oliver Harms, Route 1

FOR SALE
One used Standard Oliver 70 tractor with starter, generator and heavy duty mounted end loader
CROMBIE IMPLEMENT SERVICE
90 Ottawa Ave Ph. 1970

FOR SALE
DUROC BOARS of the prolific, easy feeding type; priced reasonable; will deliver J. G. Hall Franklin Grove, Ill.

MASTER FARMER DOWN CORN PICK-UP SHIELD.
For pull type picker, fits either left or right side on any row crop tractor; wt. approximately 40 lbs. Contact your dealer Phone for write for name of nearest dealer. (Ph. Albany 3712).
GARDENPLAIN MFG. CO.
Gardenplain, Ill. (Rt. 2, Fulton Ill.)

HARDER FREEZE home lockers by Tyler. 9, 12, 18, 24 ft.
NAYLOR & CO.
East River Road
John Deere Sales & Service

PARTS .....
REPAIRS.....
for M & M MACHINERY.
JOHNIE'S GARAGE
M & M Dealer
Lee Center Phone 21

NEW HOLLAND BALERS, bale loaders, hammermills, corn shellers
SALES AND SERVICE
C. W. Woessner
368 W. Everett Dixon, Ill.

FOR SALE:
A choice lot of Hampshire spring boars, cholera immune; guaranteed and priced reasonable. We deliver.
GEORGE A. HALL
Ph. 77111 Franklin Grove, Ill.

WANTED:
CUSTOM CORN PICKING
with either one 2-row or two 2-row pickers, starting last week in October, if conditions remain favorable. Write Box 78, Fr. Grove, Ill.

FOR SALE:
CREOSOTE WOODEN SILO
12x30 ft. with roof. 2½ miles west of Ohio. Gust Grossman.

FARMERS' TRADING POST

NOTICE TO FARMERS
We pay more for Dead Stock Prompt and sanitary service Phone 277, Dixon Rendering Works and Reverse Charges. Serving this community for 40

GOOD SPOTTED POLAND CHINA BOARS
RAY SHANK
3 miles north of Prairieville
Phone 9015R

LIVESTOCK HAULING
TO CHICAGO
"CHUCK" HAENITSCH
Hartford Insurance. Ph. B1140

FOR SALE: Purebred Spotted Poland China boars; cholera immune; ½ mile W. of Dixon on Lincoln Highway. Lyle Bellows

FOOD

REMEMBER! October is CANDY MONTH! Make someone happy with a box of Cledon's Homemade Candies. It's FRESH.

TODAY and every day—enjoy one of CLEDON'S Cream Cluster Bars. It's the best bar in town. 10c at all candy counters

LAWN and GARDEN

FOR MODERN, UP-TO-DATE LANDSCAPING call M & Q Nursery. All our evergreens are state inspected and certified. Fresh from the nursery to you. "As good as the best, better than the rest."
M & Q NURSERY
Means Quality
Phones 1805 or M1516
City Limits and East River Road
Open Sundays

PLANT NOW
TULIPS, JONQUILS,
HYACINTHS
COOK'S FLOWERS
Phone 678

When Buying EVERGREENS
Remember ..
that our trees are raised and grown right here in Dixon, freshly dug for your order. They are not being shipped in. They are acclimated, vigorous and all choice specimens.
Buy from us for better success.
HENRY LOHSE'S NURSERY
2 miles west on Alt. 30
Phone X1403

PERSONAL

WHEN YOU NEED
$20—$500
CASH
SEE CHUCK
DIXON'S
FRIENDLY LOAN MAN
Northern Illinois Corp.
D. C. KRUSE, Mgr.
103 S. Galena Ave.
Phones 1560; 1860

OPENING
Convalescent Home in Dixon. Managed by registered nurse In one of the most beautiful homes on north side. If interested write Box 98, care Telegraph

WANTED:
BOY WANTS RIDE to and from Rockford Monday through Friday. Phone K1110.

RUTH BROWN
Spencer Corsettiere.
Corsets Girdles, Brassieres, Surgical and Maternity Supports
Phone 1680

WEAR
ROLAND ORIGINALS.
Wide selection of colors and materials.
RUTH, BROWN, Ph 1680

WANT DRIVER or couple to go to Florida about Nov. 1st Expenses shared. Mrs. R. W. Sproul, 613 N. Ottawa. Phone L1173

NO WOMAN can afford to be without the Dainty Maid Service Interal organs effect natural beauty. Call Ruth Chamness, W1175.

GABRIEL HEATTER
tells you about this insurance every Sunday evening, 6:30 p. m. over WGN. For further information write or phone R. Bauman, 321 Depot Ave. Ph. K1502

A perfect school lunch is a One-In-A-Million, plus a tasty hot ground beef sandwich. Both the One-In-A-Million and the sandwich are prepared to carry out.
PRINCE ICE CREAM CASTLES

PERSONAL

BE WELL DRESSED. Wear
ROLAND ORIGINALS
See them at 616 E. Morgan St.
Call Ruth Brown, Ph. 1680

A One-In-A-Million with a hot, tasty ground beer sandwich is a perfect lunch. Both the One-In-A-Million and the sandwich are prepared to carry out.
PRINCE ICE CREAM CASTLES

PUBLIC SALE

PUBLIC SALE or REAL ESTATE
Friday, Oct. 29, 1:30 p. m.
7-room modern home and lot.
816 PEORIA AVENUE, Dixon

LOCATION OF NEW BUSINESS
1 mile west of Dixon on Rt. 30.
CONSIGNMENT AUCTION SALE
Sell anything but livestock. Building to store in. Sale every Saturday at 1 p. m. rain or shine. List your articles now. Also Real Estate, City Property and Farms. Phone X1573.
LONE ELM
Salesman, Raymond Henson

AUCTION SALE
OF
OGLE COUNTY FARM
Sale to be held at the farm located 6½ miles southwest of Oregon Ill., on Black-top Ridge Rd. to mile northeast of Dixon 3½ miles southeast of Mt. Morris Ill. ½ mile south of State Lines Black top road
SATURDAY, OCTOBER 23
2 o'clock
Farm contains 160 acres with complete set of improvements, [illegible] electricity and tillable except about 12 acres of pasture [illegible] best well drained. This is a good [illegible] and live stock farm and will [illegible] be sold for the last dollar [illegible] as the Lyman Wilson Est.
TERMS: 20% [illegible] March 1st, when [illegible] will be given. Clear [illegible]
BOB RUFFNER OWNER
JOHN MANN AUCTIONEER
MIKE TYLER - CLERK

PUBLIC AUCTION
SATURDAY, OCT. 23, 1948
1:30 P. M.
922 Logan Avenue
2 cottages, one new, one about 5 years old, on lot 50x150. Present income $52 a month.
Terms will be made known on day of sale
Owner, E. D. LAYTON
Bert O. Vogeler, Auct.
Auctioneer
FRED J. BENSON
HOUSEHOLD and FARM SALES
HARMON PHONE 225

GENERAL AUCTIONEER SERVICE
Real Estate, Farm and Household Goods Bert O Vogeler Franklin Grove Ph. 82210

ROE'S CONSIGNMENT SALE
CHANA ILL
Auction every Tuesday A good market for all livestock and machinery Call Oregon, 9355 for info

BUY SELL
Your Livestock at
STERLING SALES, Inc.
Sterling, Ill
Good Market for Stocker and Feeder Cattle
AUCTION EVERY THURSDAY

BROOKVILLE CONSIGNMENT SALE
every Wednesday Consignment of farm machinery, livestock, etc
WEHMYER & SON Aucts

RENTALS

Wanted to Rent
in Dixon:
GARAGE FOR WORKSHOP
Write Box 97, care Telegraph

ROOM
FOR RENT
Gentleman preferred
314 S. PEORIA AVE.

FOR RENT in modern home Large front sleeping room, suitable for two people. Automatic hot water; close in. 524 West First St.

PLEASANT SLEEPING ROOM
Located on bus line.
521 E. Chamberlin
Phone K1826

WANTED TO RENT

WANTED TO RENT:
120 to 200 ACRE FARM. Have own machinery and livestock. Will consider any kind of lease. L. C. Hartzell, Rt. 3, Dixon.

DO YOU HAVE AN APARTMENT THAT WILL BE AVAILABLE AFTER NOV. 4th?
Young married couple need 3 or 4 room furnished apartment. No children, pets or bad habits. Both employed.
Write Box 93, care Telegraph.

WANTED TO RENT

EMPLOYED married couple need 3 or 4 room furnished apartment by November 6. No children. Write Box 94, care Telegraph.

Wanted to Rent:
SINGLE OR DOUBLE GARAGE in Dixon.
Mr. Hall, Nachusa Hotel, evenings

Wanted to Rent:
4 ROOM APARTMENT
Unfurnished if possible.
Both working. Call B981.

SALE MISCELLANEOUS

FOR SALE:
1 Quaker and 1 Norge oil burnern. 1 Crosley table model radio and phonograph; 1 one-wheel trailer, used 3 months. Phone B1502.

FOR SALE:
Boys' all wool ifngertip coat, size 12; also number of jackets, girl's snow suit and all wool suit and dresses, size 8-10. Ph. Y211.

FOR SALE:
Boy's jacket, pants and sweater, size 10 to 12. Combat boots, size 7½. Ski shoes, size 5½. Girl's white fur coat, size 6. Inquire at 1015 W. 2nd St.

FOR SALE: 4 poster walnut bed, complete, and dressing table, $25; davenport, gas stove, small white buffet. 621 W. Galena. Phone M568.

FOR SALE: One 1940 Magnetic washing machine, good condition, $50.00. Call K746.
418 East Bradshaw

FOR SALE. Upright piano; boy's fingertip coat, size 38; man's bicycle.
PHONE R1981

OIL AND COAL
HEATING STOVES
Terms can be arranged.
MASSEY HDW., ACE STORE

FOR SALE: Practically new dark red winter coat with gray and red detachable hood, size 12, $12; 2 pr. of dark brown snow slacks, sizes 10, 12 for $2 and $2.50; several miscl. dresses, sizes 9 through 13; very reasonable. Mrs. George Elliott, 404 S. Hennepin Ave.

Green pebble cloth, real beaver collar trimmed coat, size 38, price $20; wine pebble cloth, real ocelat fur trimmed coat, size 16, $20, hat to match. Phone L1791.

1930 Model A Ford, 4 dr., A-1 cond., good tires. Mossberg rifle, 16 shot, ex. cond. Boy's all wool, blue suit, size 16, nearly new. Phone 9030R after 5 p. m.

FOR SALE: Extracted honey, 25c per lb., 23 steel traps, size No. 1. Man's overcoat, size 40, good condition. Adam Salzman, Phone 32210.

FOR SALE: PONY BUGGY and HARNESS for small pony. Good condition. Call Amboy 129. O. W. Funkhouser.

FOR SALE: Modern walnut dining room suite; soft green mohair davenport and chair, ottoman.
PHONE R1472

KEEP YOUR DOG AT HIS BEST with
MILLER'S DOG FOOD.
ZUEND'S SEED & HOBBY STORE
117 N. Galena Ave. Ph. 255

FOR SALE:
4 year boy's wool coat and pants; child's bed, complete; 2 wheel trailer; coal hot water heater for farm water tank. Ph. X1571.

FREE HEAT
Every 4th week with
QUAKER SPACE HEATER
Come in for demonstration.
HARRISON'S APPLIANCE
414 W. 1st St. Ph. 315

FOR SALE: Single and double car garages, brooder houses, hog houses, hen houses, also grain bins, corn cribs, cottages. Ph B1218 • Ed Shippert, 1123 Third St.

NORGE
Oil-Burning Home Heaters
for immediate delivery.
DIXON APPLIANCE CO.
103 Peoria Ave. Phone 214

FOR SALE: Wash machine. Furnished house trailer for rent.
BURT'S 2ND HAND STORE
611 Depot Ave. Phone K1067
—I Want to Buy—

SALE MISCELLANEOUS

FURNACE SPECIAL
10" Steel Furnace
$129.50, Reduced to
$119.88
Only 3 Left
22" Steel Furnace
$153.00
Only 4 Left
10% Down Will Hold These
HEATING DEPT.
Montgomery Ward
110 Hennepin — Ph. 1892

FOR SALE:
LARGE SIZE HEATROLA
Good condition $25.00.
Call 41220

FOR SALE:
State Heatrola and Red Oak stove, size 18. James Fagan, Ph. 8019L Rt. 2, Dixon

One new 12-guage Browning automatic shot gun. One new 22 Remington automatic rifle Call 267 can be seen at the Royal Palms, 83 S. Galena Ave.

Ladies' green fur-trimmed coat, good condition, black Chesterfield coat, $4; 1 black suit, $5, all size 14. Phone M275

2 pc. wool, fur trimmed new-look suit, size 14 to 16; two 2-pc. wool dresses; two 2-pc silk jersey dresses, 3 suits; 2 winter coats, size 9-12 2 winter coats size 40-42; baby's play pen. All reasonable good cond. Ph 1158

FOR SALE:
YOUNG DRESSED CHICKENS
PEKIN DUCKS
Live weight.
Phone 8011K

APPLES
Several varieties; good winter keepers: A and B grades Ph. M309 1302 Hemlock Ave

FOR SALE:
BUFFET, GAS RANGE,
GAS GRILL, Cheap.
DIXON HOTEL

SURPRISE Dad! Foam clean his favorite chair with new odorless Fina Foam. Eichler's Basement.

FOR SALE:
BABY BUGGY
All steel construction with gray finish. 515 North Dementt Ave.

FOR SALE:
Davenport and matching chair. 5 ft. refrigerator; dresser with large mirror. Phone K703.

I. ZENTZ
USED FURNITURE STORE
Rock Falls, Route 30
Oil burners and coal heaters; electric and gas stoves; electric pumps and refrigerators; electric ironers and washing machines. All kinds of radios; drill press; motors.

¼ h. p. Wagner Capacitor Motor, ⅝ inch shaft, rubber mounted, almost new. Male, red cocker spaniel stud, 4 yrs. old, trained to flush and retrieve rabbits and pheasants. Phone 85K. Forreston. Vincent Miller, Haldane, Ill.

SITUATIONS WANTED

ODD JOBS
We do wall washing, window washing, house painting, weed spraying, house washing, building and repairing of all kinds No job too big, no job too small Call L1227. Dixon Service Co We are covered by insurance.

SALE---REAL ESTATE

FARMS FOR SALE:
160 ACRE FARM, close to Dixon. 120 acres under cultivation 40 acres good pasture, good set of buildings, possession March 1

160 ACRES, on paved highway 140 under cultivation, 20 acres of permanent pasture, good set of buildings, possession March 1

280 ACRE FARM, 250 under cultivation, 30 acres of pasture modern set of buildings, good level land, located near Dixon possession March 1.

30 ACRES, one mile from Dixon has about 25 acres under plow abundance of fruit; wants immediate sale or will exchange for home in Dixon.

2 ACRES, 6 room home, full set of buildings, located about 3 miles from Dixon; will give possession very soon.

2 ACRES WITH BEAUTIFUL BUNGALOW, hot water, and oil heat, hardwood floors, built in cabinets, abundance of shade and fruit trees, extra large chicken house, garage; located on Lincoln Highway, 2 blocks from bus line.

1 ACRE with 5 room modern home, hardwood floors, excellent basement, about 8 years old. Located edge of city.

ALSO A LARGE LISTING OF OTHER FARMS.

Hurd Real Estate Co.
110½ West First St. Ph. 150

2 APT. RESIDENCE in Franklin Grove. 4 rms. each. Poss. 30 days.
7 ROOM residence. Both house well located.
140 ACRE FARM, nearly new house, furnace, electricity, water. Price $150 per acre.
66 ACRE FARM, $13,000.
GOOD 200 ACRE level stock farm. Priced at $90 per acre.

E. R. BUCK, Realtor
Phone 87200 Franklin Grove

FOR SALE:
6 LOT ESTATE
IN CHAPEL HILL
Section G. lot 75.
CALL B1557

Our Boarding House

With Major Hoople

Out Our Way By Williams

NewspaperARCHIVE® NewspaperARCHIVE®

SALE---REAL ESTATE

FOR SALE

Very desirable, 7 room house on highway, in Amboy, priced for quick sale

Phone 870

THE HESS AGENCY

FOR SALE
MODERN 8-ROOM HOUSE
Priced to sell Near north side
WELCH & BRADER, Inc
Phone 170

5 RM ALL MODERN BUNGALOW. Unfinished upstairs garage automatic water heater screens and storm windows lot 75x100, north side location Immediate possession Ph M1365

FOR SALE 7 room home 3 bedrooms and bath, newly decorated, furnace heat full basement Price, $6 200 Call Mrs Owen, K974 116 Ashland Ave

FOR SALE BY OWNER 6-room modern home near school Furnace heat On south side Call R1907 for appointment

FOR SALE

5 ROOM MODERN BUNGALOW like new located north side price $12 500

5 ROOM BUNGALOW, in excellent condition, good north side neighborhood Price $10,500

5 ROOM MODERN HOME in good condition, full size lot, well shaded located in good neighborhood west side, immediate possession Price $10,500

3 ROOM MODERN BUNGALOW in A-1 condition garage, now vacant located on west side. Price $5 500

BEAUTIFUL 4 ROOM MODERN BUNGALOW, 2 acres of land located close to city limits on cement highway

4 ROOM HOUSE, all modern except bath tub, newly painted lot 50x150, south side, price $6,500

2 APARTMENT HOUSE, located close in, southeast part of city. Price $6,500

BEAUTIFUL 6 room modern Semi-Bungalow, large living room, fireplace excellent kitchen, 3 good sized bedrooms, garage, ful basement close in, north side. Price $11,000

4 ROOM ALL MODERN BUNGALOW, 2 bedrooms enclosed sun porch, good basement, garage, located West First street, possession very soon

5 ROOM ALL MODERN BUNGALOW, new furnace, garage large lot, good neighborhood, southwest side. Price $8,500.

NEW 6 ROOM MODERN BUNGALOW, 3 bedrooms, bath and furnace. Price $7,500.

6 ROOM MODERN HOUSE, large living room, modern kitchen, 2 bedrooms and bath up, one bedroom down, good basement, lovely back yard, located southeast part of city, very reasonably priced

3 APARTMENT HOUSE, two 3-room apartments and bath, one 4-room apartment and bath Also small house, 2 rooms and bath, 2 room cabin, one acre of ground, furnace with stoker, deep well with electric pump, furniture for 2 apartments included. Price $10,500.

8 ROOM HOUSE, double living room, bed room, lovely modern kitchen and bath room down stairs, 3 bedrooms upstairs, good basement, oil furnace, hot water heat, good corner location, west side, quick possession.

5 RM. MODERN BUNGALOW and extra lot, modern kitchen, and garage, northwest side, immediate possession Price $6 500

Hurd Real Estate Co.
110 West First St. Ph. 1501

2 Apartment House
Close in, showing good income

Phone 870

THE HESS AGENCY

FOR SALE.
NEW 4-room all modern home Newly completed. Excellent location
H. E GERDES Real Estate
Phone W392
Tom Moll. Salesman
Phone R796

FOR SALE by owner 6-room modern bungalow, ½ block from school, automatic heat and water, full size lot. 316 Douglas avenue. Phone M923.

FOR SALE

Very desirable 7 room modern house, close to business, oil heat, poss. at once.

Phone 870

HESS AGENCY

FOR SALE:
5 room all modern
BUNGALOW
at 416 W. 9th St. Imm. poss. Good location, south side. Inquire at 2023 W. 3rd St. or Ph. M1273

SALE---REAL ESTATE

FOR SALE
5 ROOM MODERN HOME, garage, 2 lots, $6,500
5 ROOM ALL MODERN HOME garage attached $6,250
5 ROOM MODERN HOME, garage, large lot, $5 500

H E GERDES, Real Estate
Phone W392
Tom Moll Salesman, Ph 796

FOR SALE
5 ROOM MODERN BUNGALOW IN AMBOY Oil heat practically new, possession Dec 1, '48 Priced for quick sale.
LEO J. DEMPSEY
Amboy, Ill Phone 60

ADVERTISE YOUR CATTLE. Buyers are attracted by these little For-sale ads.

FOR SALE
3 MODERN BUNGALOWS, N. side
2 APT, 10-room residence, 2 baths, double garage, north side
2 APT, 12-room residence, 2 baths, double garage, south side
7 ROOM RESIDENCE, oil heat, double garage south side
5 RM MODERN RESIDENCE, south side.
SEVERAL OTHER GOOD HOMES AND LOTS
HAVE A LARGE LISTING OF GOOD FARMS—from 40 to 300 acres Poss March 1st
252 ACRES, large set of improvements electricity, NW of Polo $110 per acre Possession March 1st

6 RM RESIDENCE good location in Lee Center Small down payment, balance like rent $3,000.

A J TEDWALL AGENCY
123½ Galena Ave
Phs · Office 1825, Res 664.

WANTED TO BUY

Wanted to Buy or Rent HUSKING WAGON all next week Arthur Kline, Rt. 3 Phone Dial 743.

WE WILL PAY

7c

a pound for

CLEAN COTTON RAGS

(No buttons, metal, etc.)

Dixon Evening Telegraph
Press Room

Wanted to Buy:
2 DOZEN LIVE PIGEONS
Phone Dial 522
Grand Detour

WANTED TO BUY:
$10 and up per live, crippled or disabled cows.
Call Dixon 526

HIGHEST CASH PRICE PAID
for Dead Animals.
ROCK RIVER RENDERING WORKS.
Henry Wulf, Mgr.
Phone: DIXON 466
Reverse Charges

We pay highest cash prices for dead horses, cattle and hogs
Phone Polo 234 Reverse charges.
POLO RENDERING WORKS

LEGAL PUBLICATION

State of Illinois)
) ss.
County of Lee)
In the County Court of said County
Ora Sarver Thurm, Administrator de bonis non of the estate of Louis A Sarver, Deceased
vs
Mabel Sarver Bennett et al
NOTICE OF SALE OF REAL ESTATE

Public notice is hereby given that by virtue of an order entered by the County Court of Lee County Illinois in the above entitled cause on the 22nd day of September, A D 1948 the administrator will, at the hour of 2 o clock P M on Saturday, the 13th day of November, A D 1948, at the premises offer for sale and sell at public auction to the highest and best bidder to pay the debts of said estate, all or so much thereof as may be necessary to pay the debts now due from said estate and costs of administration now due, and to accrue the right title, interest and estate which the said Louis A Sarver, deceased, had at the time of his death in and to the following described real estate in the County of Lee and State of Illinois, to-wit:

Lots Twenty-nine (29), Thirty (30) and Thirty-three (33), in Block Three (3) in North Galena subdivision of a part of Johnson and Avery's Addition to Roselawn in the Town of North Dixon (now a part of the City of Dixon) in the County of Lee in the State of Illinois.

said premises to be sold subject to the tenancy from month to month of Chester Stangeland. Terms of sale are Twenty-five per-cent (25%) of the purchase price in cash on the date of sale and the balance in cash upon approval of the report of sale and upon tender of administrator's deed.

Dated this 22nd day of October, A. D. 1948.

ORA SARVER THURM,
Administrator de bonis non of the estate of Louis A. Sarver, Deceased.
Oct 22, 29, Nov. 5

SELL THAT SURPLUS MACHINE through these For sale ads. They do the business.

LEGAL PUBLICATION

NOTICE OF CLAIM DAY

Notice is hereby given to all persons that Monday, December 6th, 1948, is the claim date in the estate of William J Kime deceased, pending in the County court of Lee county, Illinois and that claims may be filed against the said estate on or before said date without issuance of summons.

ODFE KIME
Administrator
Warner & Warner Attorneys
Oct 15 22 29 1948

RADIO

FRIDAY EVENING

6.00 Jim Blade—WMAQ
News WLS
Preston Bradley—WGN
Beulah—WBBB
6:15 News of the World—WMAQ
News—WBBM
Air Edition—WLS
Passing Parade—WGN
6:30 Henry J Taylor WGN.
Lone Ranger WLS.
Club 15—WBBM
House Party—WMAQ
6:45 Inside of Sports—WGN.
News—WMAQ
News—WBBM
7 00 Band of America—WMAQ
Jack Carson—WBBM
The Fat Man WLS
Great Play Scenes - WGN
7.30 Leave It to the Girls WGN
This is Your FBI WLS
Jimmy Durante WMAQ
Mr Ace and Jane WBBM
8 00 Theater Pageant WBBM
Eddie Cantor Show - WMAQ
Gabriel Heatter—WGN
Break The Bank WENR
8 30 Red Skelton WMAQ
Music Comedy WBBM
The Sheriff—WENR
Good Music WGN
9 00 Meet the Press WGN
Cavalcade of Sports—WENR
Life of Riley—WMAQ
Everybody Wins—WBBM
9:30 Spotlight Review WBBM
Hollywood Theater—WGN
10.00 Supper Club WMAQ
News—WBBM
New Reports WENR
Jim Ameche—WGN
10 15 Calling All Detectives—WGN
Jack Smith Show WBBM
Kleve Kirby, News - WMAQ
Hobby Men WENR
10 30 Billy Leach Show WBBM
Album Hour WMAQ
On the Century—WENR
News—WGN
10.45 News—WBBM
Howdy Mr Lincoln—WMAQ
11.00 News—WGN, WMAQ, WENR
U N Politics - WBBM
News- WGN
11 30 Orchestras—WGN WENR,
12 00 Night Watch WIND.
Orchestra—WGN
Matinee at Midnight—WBBM
1160 Club WMAQ

Side Glances By Galbraith

"This boy says he never writes mushy letters because so many girls' parents like to peek at them—does he think we're sneaks?"

Funny Business By Harshberger

"If you're so clever at imitating birds, how about imitating a homing pigeon?"

Carnival By Dick Turner

"Who's a brute? I'm just teaching him once and for all not to put slugs in his piggy bank!"

Li'l Abner — Sauce for the Goof — By Al Capp

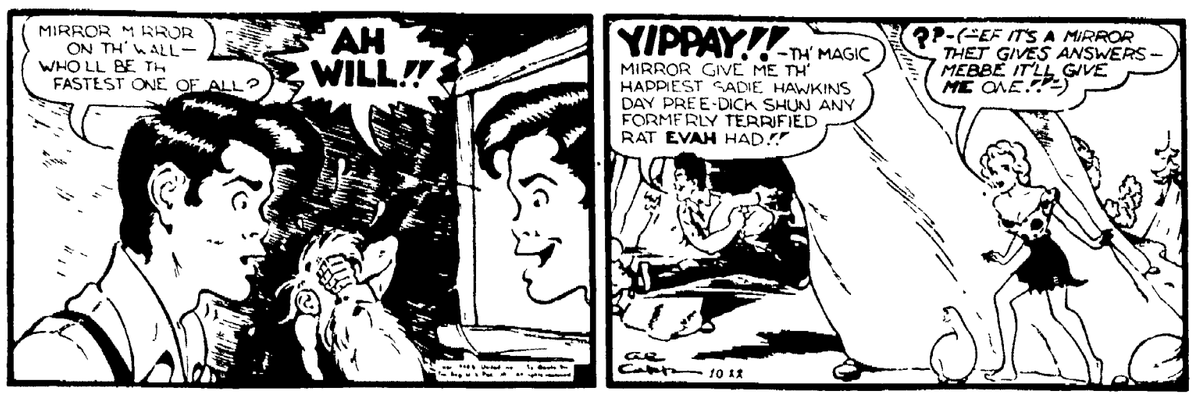

Vic Flint — Saying No Again — By Michael O'Malley and Ralph Lane

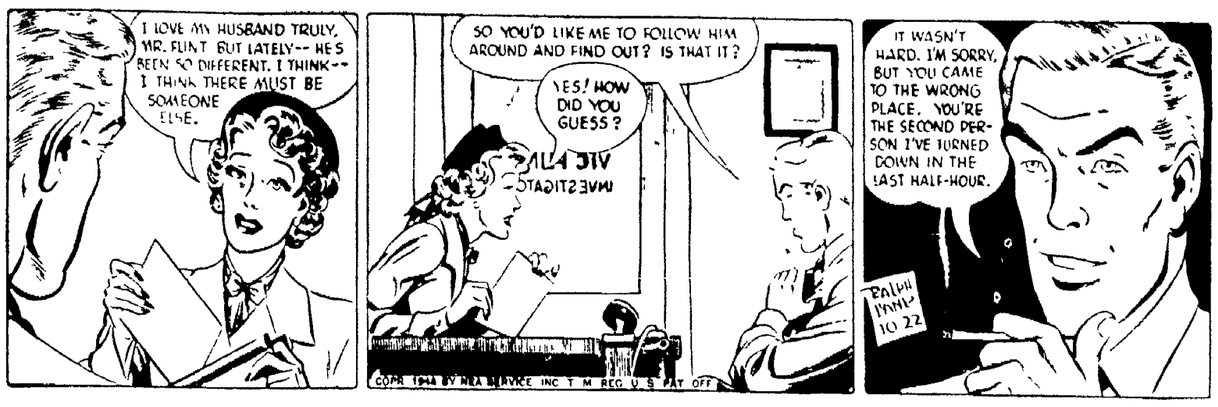

Abbie an' Slats — The Awakening — By Raeburn Van Buren

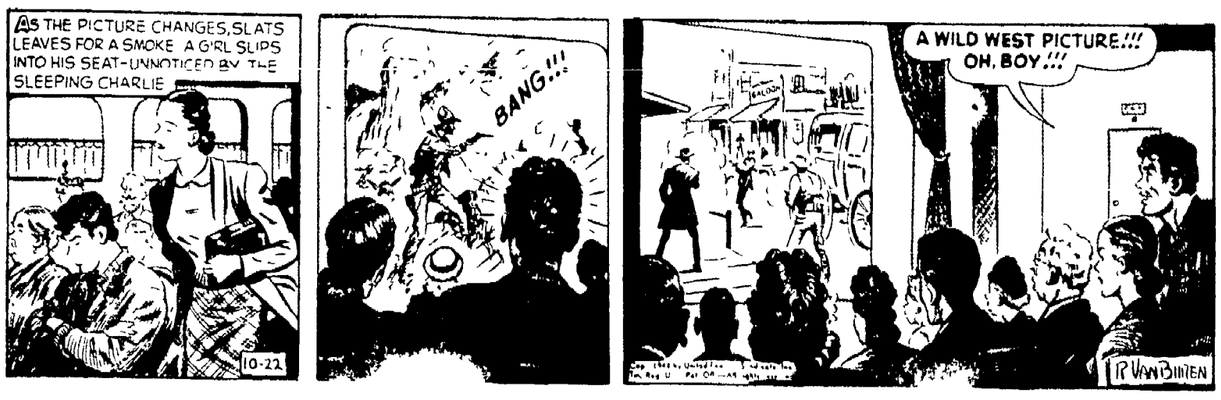

Alley Oop — You Don't Say — By V. T. Hamlin

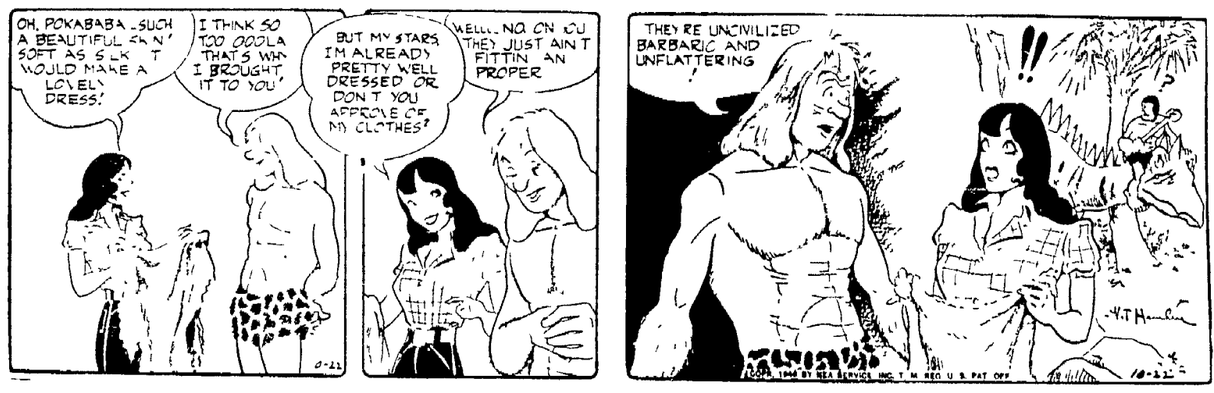

Wash Tubbs — Penny Fights Back — By Leslie Turner

Red Ryder — A Chance? — By Fred Harmon

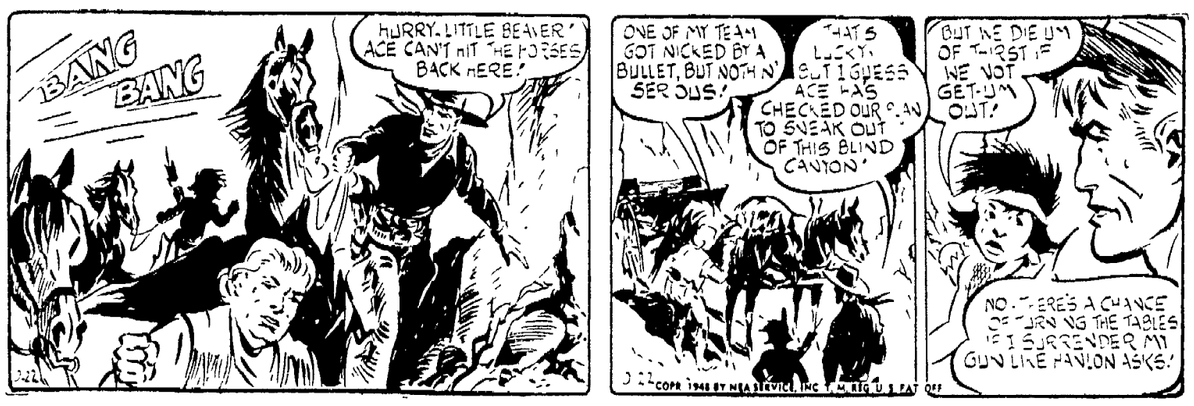

Boots and Her Buddies — Not So Good — By Edgar Martin

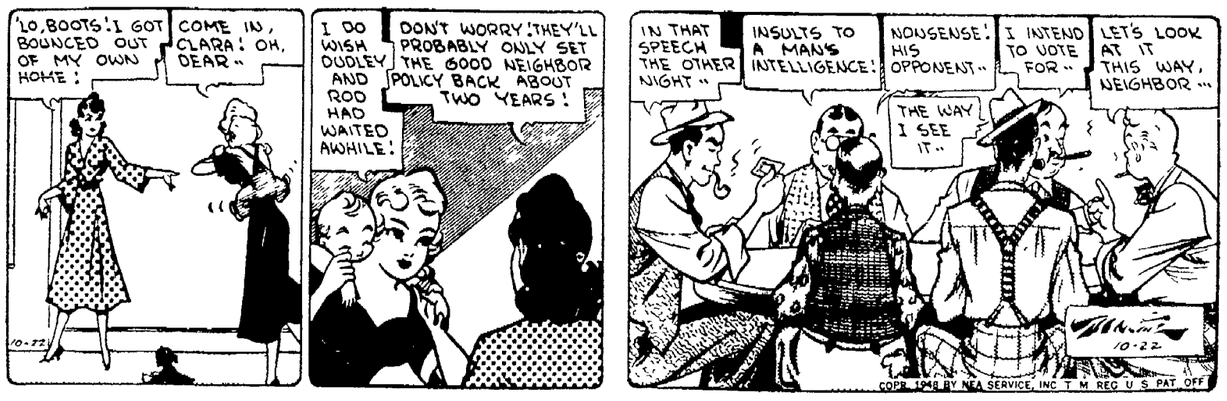

Freckles and His Friends — Let's Test 'Em — By Merril Blosser

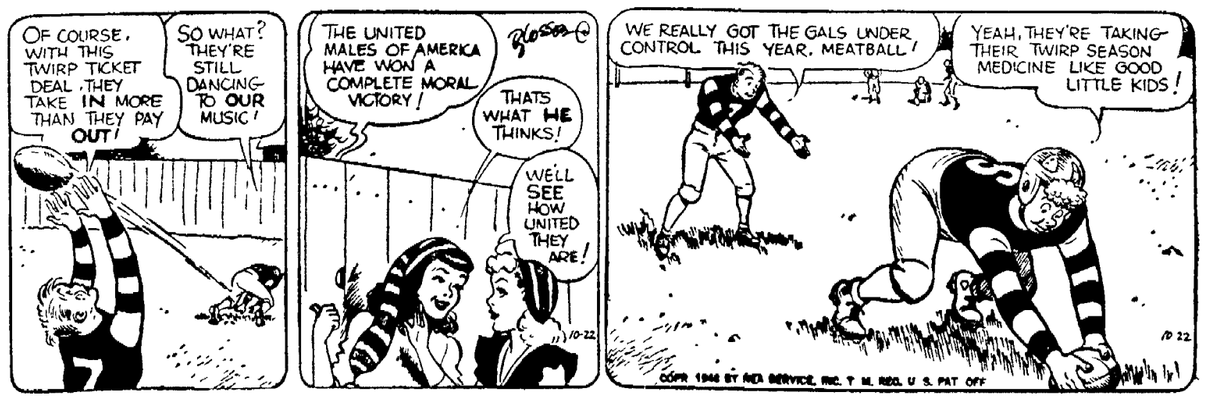

NewspaperARCHIVE®

Radium has a devastating effect on disease-causing bacteria.

SCOOP UP Your Share of Health

And Real Eating Enjoyment

ICE Hey Brothers CREAM

Rancher's Shot Misses, So He Ropes the Deer

Laramie, Wyo., Oct. 21—(AP)—J. H. Starr, a rancher, shot at a deer and missed yesterday—so he lassoed it.

Starr missed the five point buck from 75 yards. Discarding his gun, he got on his horse, uncoiled a lariat and roped the deer.

Peru, although wholly within the tropics, has three distinct climatic zones due to the influence of latitude, altitude, prevailing winds and ocean currents.

Disraeli Biographer Dies in England at 96

London, Oct. 21—(AP)—Wildrid Meynell, 96, poet, essayist and biographer of Disraeli, died last night at his Sussex home.

British Still Hunt for Asian War Dead

Singapore—(AP)—Corners of Southeast Asia will remain "forever England." In them memorial cemeteries are being constructed for British servicemen. Unlike the Americans, who have returned home the bodies of some 30,000 war dead since last October, the British decided to leave their dead in the areas where they fell.

Initial work is accomplished by teams who locate and identify bodies in the isolated tropical jungles of Malaya, Burma, Indochina and the East Indies. Lt. Colonel L. S. Harrop plans and coordinates efforts to locate the estimated 10,000 men still unaccounted for in Southeast Asia. Recovery of approximately 6,000 bodies to date includes Malays, Chinese and Indians who fought with British soldiers in Singapore and the Federation of Malaya.

Once bodies are gathered together in the military cemetery, Graves Registration hands over its job to "Imperial War Graves" which converts the cemetery into a permanent memorial.

The cockatoo is noted for its great life span.

Storm Windows
With Combination Screen
Engineered in Aluminum by CECO
Free Demonstration and Estimate—No Obligation
W. H. Sullivan & Son
308 E. 7th St. ....Ph. Y890

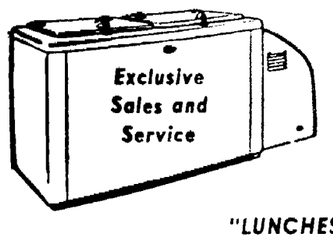

Exclusive Sales and Service

Sanitary Quickfrez Farm Locker Plant

"LUNCHES"

There's no everyday rush to pack lunches. Once a week they can be made up and frozen.

REIGLE'S REFRIGERATION
Quality Products + Competent Service = Satisfaction
502 W. FIRST STREET PHONE 397

Free Home Delivery
ALL BRANDS OF BEER
—Phone—
B-898 or L-294
STAR SALES

SATURDAY SPECIAL
Roast Turkey Plate -- $1.25
Roast Turkey with Dressing
Waldorf Salad
Mashed Potatoes and Gravy
Hot Rolls Beverage
RAINBOW INN
These Specials Served From 11:30 a. m. to 9 p. m.

THE WORKING CLOTHES YOU'RE WEARING, SLACKS, OVERALLS AND JEANS, JUST BRING THEM HERE AND WASH THEM IN MODERN WASH MACHINES

CHICAGO AVE. SELF-SERVICE LAUNDRY
"Suds yours Duds"
Phone 1990 • 506 CHICAGO AVE.

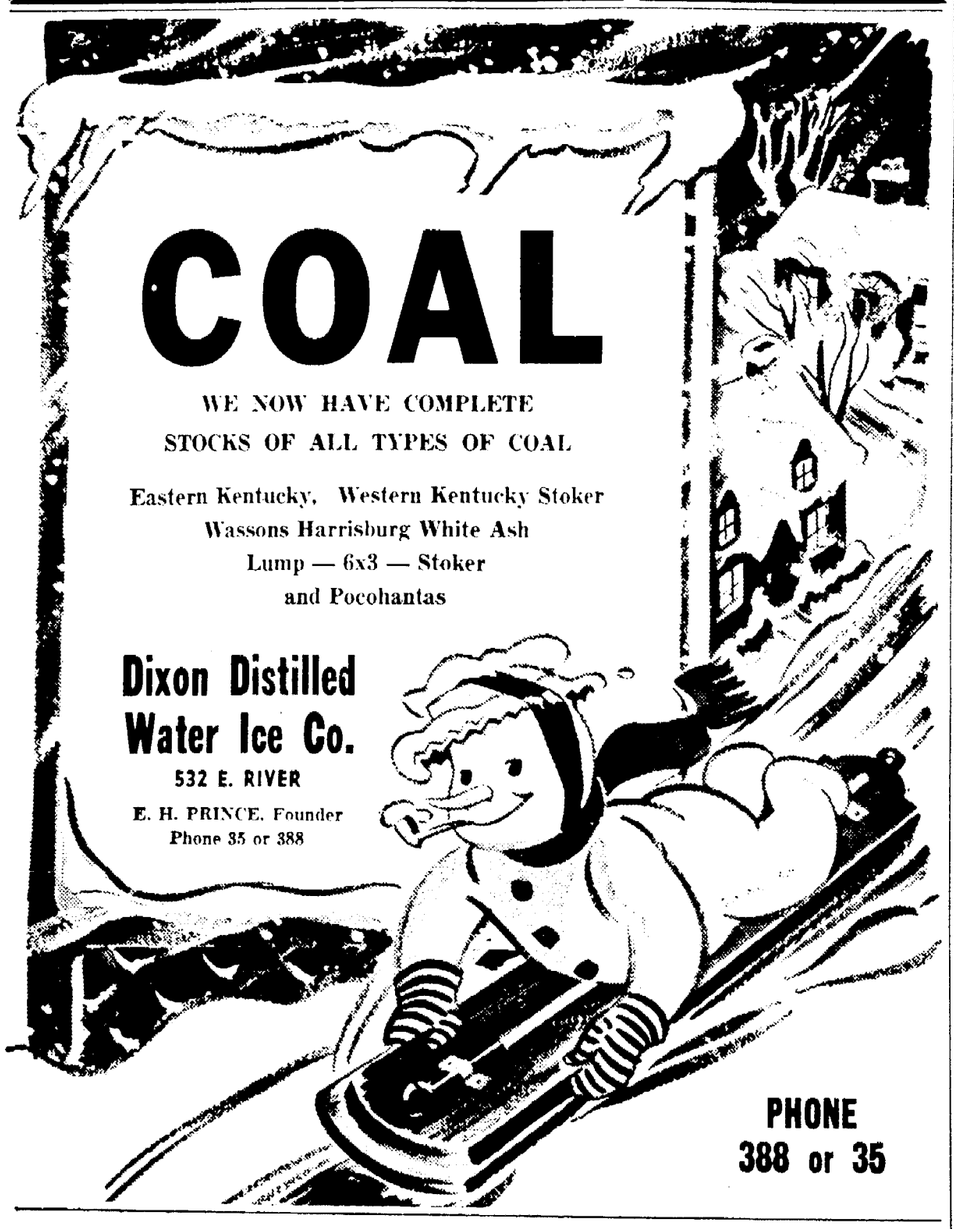

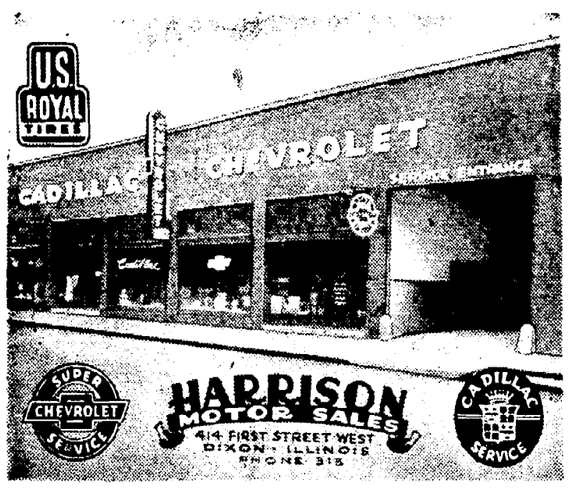

Distributors of
CHEVROLET
CADILLAC
U. S. TIRES
ADMIRAL RADIOS
ADMIRAL REFRIGERATORS
APEX WASHERS
APEX IRONERS
QUAKER OIL BURNERS
GENUINE PARTS
ACCESSORIES

DIXON LAST 2 DAYS
CONTINUOUS SATURDAY
IT ALL STARTED WHEN HIS CAR STOPPED!

A ROLLICKING JOY RIDE ON THE ROAD TO ROMANCE!
GUY MADISON • DIANA LYNN in
TEXAS, BROOKLYN and HEAVEN
JAMES DUNN • Michael CHEKHOV • Florence BATES • Lionel STANDER
PLUS
BILL Boyd as HOPALONG CASSIDY

with ANDY CLYDE • RAND BROOKS • ANNE O'NEAL
—AT THE— DIXON
Starting SUNDAY

AT THE LEE — BOXOFFICE OPENS AT 6:30 — NOW! —ENDS SATURDAY—

Burgess MEREDITH
Kieron MOORE

PAUL LANGTON • JEAN ROGERS

ADDED Cartoon with the Talking Magpies - News

4 DAYS STARTING SUNDAY 4 DAYS

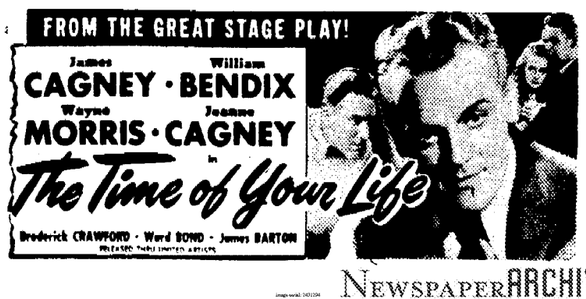

WINTER WARNING

RESERVE YOUR MADE-FOR-WINTER
PENNSYLVANIA VACUUM CUP CLEAT TIRES NOW!

Beat bad driving weather to the punch! Reserve your Pennsylvania Vacuum Cup Cleat Winter Tires *now!* We'll keep them for you . . . put them on when you need them . . . store your good weather tires 'til Spring free of charge! For driving in snow, mud or slush . . . you can't match Pennsylvania V. C. Cleat power. They dig in and *pull* where others spin . . . keep you always on the move. Get your Pennsylvania V. C. Cleats today!

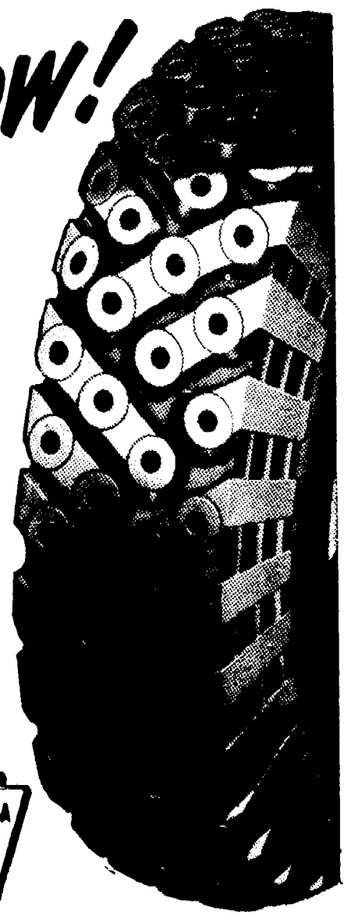

PENNSYLVANIA TIRES

Terminal Pontiac Tire Service
ACROSS FROM HIGH SCHOOL

Toyland

DOLLS! DOLLS! DOLLS!
HUNDREDS OF DOLLS

DOLL WEEK
BEGINNING SATURDAY, OCT. 23rd
THROUGH SATURDAY, OCT. 30th

MAKE YOUR CHRISTMAS SELECTION NOW ON HALL'S LAY-AWAY PLAN
$1 DOWN and $1 PER WEEK
ALL DOLLS IN SEVERAL SIZES

FAMOUS EFFANBEE
DY-DEE BABY
Drinks - Wets
Blows Bubbles
Washable Hair
Just Like a Real Baby
NATION'S OUTSTANDING DOLL

MEET THE FAMOUS EFFANBEE
TWIN DOLLS
You'll Love Them and Want Them for Your Very Own
Complete With Clothes as per Illustration
$11.95 Pair

DOZENS OF OTHER KINDS AND SIZES

FAMOUS, NEW, BEAUTIFUL, RED HEADED DOLL - BETSY WETSY, THE ORIGINAL WETTING DOLL - FAMOUS MADAM ALEXANDER DOLLS, FINEST DOLLS MADE - THE MAGIC SKIN DOLL WITH SKIN LIKE REAL BABY SKIN, and Many Others.

BABY COOS WITH MAGIC VOICE
SHE CRIES -- SHE SOBS -- SHE COOS

PHONE 1059 HALL'S 221 FIRST ST. DIXON, ILL.

NewspaperARCHIVE®